5,500
5,500
5,500

A LARGE NUMBER! Yet, it is LESS than the number of SENTINEL'S circulated every evening.

The Fort Wayne Sentinel.

"A Drop of Ink Makes Millions Think."
Merchants can cause more people in Fort Wayne to think of buying their goods by a seasonable "ad" in THE SENTINEL Than in any other way.

ESTABLISHED 1833. TUESDAY, MARCH 29, 1898. PRICE TWO CENTS.

WE HAVE THEM!

WHAT?

o—The Correct Styles in—o

LADIES' SKIRTS.

c—The Best is Always—o

THE CHEAPEST.

Therefore get best make of Skirts and you will have the cheapest.

GEO. DeWALD & CO.

MONEY TO LOAN

From $10 to Any Amount.

Any Person in Need of Money can borrow it on their Household Goods, Pianos, Horses, Wagons, Carriages, Bicycles, Store Fixtures, Etc.

THE PROPERTY TO REMAIN IN YOUR POSSESSION.....

All Business Private and Confidential.
No Delay. Lowest Rates
IT PAYS TO BORROW OF US.
LOANS TO SALARIED PEOPLE (Ladies' or Gentlemen) on their own names.
INDIANA MORTGAGE LOAN CO.
Room 3 Arcade, Upstairs.
☞Open Saturday Evenings 7 to 8:30.

MAGNOLIA BLOSSOM.
Woman's Favorite Remedy.
A Simple Home Treatment for all Female Troubles.
FOR SALE BY
FREESE & RANKE,
Agents. Druggists,
88 Calhoun Street.

WE DO NOT ADVERTISE

To give you our best teeth for $4.00 per set and then charge you $6, $12 and $15 when you wish to buy, but we do: we say.

THE BEST TEETH $8 Per Set

No one can make you a better set, no matter what you pay: Black, Red or Maroon Plates, all at the same price.
Painless Extracting and Filling. All work warranted.
U. S. DENTAL PARLORS,
"Over Baldwin's Music Store."
Phone 1178. 98 Calhoun St.
DR. J. A. WILLIAMS, Mgr.

The Talk of the Town!

WHERE DID YOU GET THAT HAT?

WHY, AT THE ONLY PLACE TO GET ONE.

WM. MEYER & BRO.,
80-80½ Calhoun St.

MONEY TO LOAN

At lowest rate on furniture, pianos, horses, wagons, carriages, etc., and leave the property in your possession.
Payments arranged on the monthly installment plan or to suit you.
Loans placed same day application is made.
No charges taken out in advance.
Business confidential. No publicity
Fort Wayne Mortgage Loan Co.,
Room 2 Seidel Block, up stairs. 52½ Calhoun St.

RED ROUGH HANDS

Itching, scaly, bleeding palms, shapeless nails, and painful finger ends, pimples, blackheads, oily, mothy skin, dry, thin, and falling hair, Itching, scaly scalps, all yield quickly to warm baths with CUTICURA SOAP, and gentle anointings with CUTICURA (ointment), the great skin cure.

Cuticura

Is sold throughout the world. POTTER DRUG AND CHEM. CORP., Sole Props., Boston.
☞"How to Produce Soft, White Hands," free.
ITCHING HUMORS Instantly relieved by CUTICURA REMEDIES.

WANT WAR.

Senators Anxious for a Mix-Up With Spain.

Rawlins, Frye and Foraker Introduce Resolutions

And Senator Mason Makes a Stirring War Speech.

"Had the Victims of the 'Maine Incident' Been Senators' Sons, War Would Have Been Declared,"

WASHINGTON, March 29.—Discussion of the Cuban question in any of its phases, is evidently an irresistible attraction. The prospective consideration of the critical problem in the senate today drew another tremendous crowd to the galleries, and as on previous occasions when Cuba was the foremost topic, hundreds of people jammed the corridors, disappointed because they could not gain admission.

When the senate convened, a beautiful horseshoe of roses and violets stood on the desk of Senator Gallinger.

When Mr. Mason entered the chamber the people in the galleries, recognizing him, applauded vigorously.

Mr. Morrill, from the finance committee, reported a joint resolution providing for the importation, free of duty, of military supplies secured abroad into the United States, and asked for its immediate consideration. It was passed.

Several joint resolutions bearing upon the Cuban question were introduced, each one creating a lively sensation as it was read. The first was by Mr. Allen, of Nebraka, which was at his request laid on the table.

A declaration of war was next introduced by Mr. Rawlins, of Utah. Mr. Foraker, of Ohio, then presented a resolution recognizing the independence of Cuba and favoring an armed intervention. Mr. Foraker asked that the resolution go to the foreign relations committee. He said that his resolution had been long delayed. He had intended, he said, to present it at the opening of the session last December, but he had withheld it at that time because of the tenor of the president's message. That message, he said, gave promise that within a reasonable time, definite and decisive action would be taken by the administration so soon as autonomy should be given a fair trial. A reasonable time seems now to have elapsed. The people of the country realize that all necessary time has been given Spain to bring peace to the stricken island. Autonomy, Mr. Foraker declared, had absolutely failed, but just as its failure was realized the country was confronted by the De Lome incident. Scarcely had the excitement caused by this subsided when what has been styled the "Maine incident" threw the country into a hurricane of excitement. Since that time, said the senator, we have been awaiting patiently and under restraint for the report of the board of inquiry. That report is now before the committee on foreign relations. Whatever may be done as to the "Maine incident," action must come upon the general Cuban question.

Mr. Foraker said he hoped at a later date to address the senate at length upon his resolution.

Mr. Frye, of Maine, said he had not intended to offer a resolution at this time, but in view of others proposed he would present the one he had prepared. The resolutions were all referred to the committee on foreign relations.

At the conclusion of the presentation of resolutions, Mr. Mason, of Illinois, was recognized for a speech on the president's message of yesterday.

Mr. Mason said he believed it was due to the country to know the general expression and intention of the members of the senate.

While he would not apologize for discussing the Cuban question at this time, he did not intend by so doing any disrespect either to the administration or the committee on foreign relations, who he said, was tired of the dilatory tactics that had been employed for three years to prevent any assistance from the United States to the starving Cubans. He continued:

"More than two years ago the plan of the Spanish government to starve the women and children and non-combatants was begun. Every intelligent woman and child was informed of it through the ordinary channels of information, the newspapers, and by the statements of disinterested witnesses; day after day, week after week, month after month and year after year, received practically no attention from this government, until some of the members of this body visited the scene of death and distress and brought back on their words of honor that the pictures which had been drawn by the press fully stated the horrors of the situation.

He described vividly the disaster to the Maine. He said that if ninety of the victims had been senators or sons of senators we would not have been forty days declaring war.

Yet the lives of all American citizens were sacred alike under our law and equally entitled to consideration.

"We are told," he said, "we must wait on the Spanish elections, but if Spanish elections are as rotten as Spanish diplomacy we had better not wait."

"Let us go to war," said Mr. Mason, in conclusion, "to glorious war as did our fathers—a war that shall insure the honor and respect of our flag all over the world."

MR. CLEVELAND'S APPROVAL.

PRINCETON, N. J., March 29.—Ex-President Cleveland after reading the report of the Maine inquiry board, the message of the president and other developments in the Cuban matter in the evening papers, last night expressed himself as believing that the government was taking the right course.

When asked if he thought the Cubans would agree to the proposition of the United States he replied simply, "Yes."

CAME FROM SPAIN

Did the Proposition for an Armistice, Says the President.

WASHINGTON, March 29.—Senators and others, who have talked with the president last evening, and today say that the proposition for the armistice came from Spain, and while it is being considered by the president in connection with other negotiations, he has insisted that any proposed armistice must be coupled with other conditions which Spain has not shown a disposition to accept. The tenor of the conditions are not stated, but look to permanent peace and self-government by the Cubans. It was stated by one senator that matters would be brought to a head within a very short time.

MAKES THREATS.

Spanish Newspapers Show the Feeling of the Dons.

MADRID, March 29.—The semi-official El Liberal says:

"The report of the Maine disaster contains no grave statement. Therefore, President McKinley will not use that pretext for declaring war, but will use the relief of the Cubans."

The El Liberal adds: "We believe the Spanish government will never tolerate a foreign nation, in the guise of philanthrophy, invading our territory, for it would be followed by the unanimous protest of the Spanish people."

The same paper then counsels Spain to prepare to repel any kind of intervention—to be uncompromising and to "accept nothing affecting the dignity or sovereignity of Spain."

The Imparcial (independent) says it "notes a change of attitude upon the part of the United States," expresses the belief that "when the six Spanish cruisers and torpedo boats arrive in Havana harbor the relations between the two countries will improve," and hopes that the Spanish government will "act on these lines."

Great enthusiasm is manifested here in connection with the performances at the Royal theater to raise funds by national subscription to increase the strength of the navy. Seats are selling at fabulous prices.

CABINET HARMONIOUS.

Senator Alger Declares No Differences Exist.

WASHINGTON, March 29.—At the close of the cabinet meeting today Secretary Alger gave out the following statement:

"So far from there being any difference of opinion among the members of the cabinet, they are all in hearty accord with the president, and have been without a single exception. When he read to them yesterday his message on the 'Maine' there was not a dissenting voice nor a suggestion of a change. It commanded the approval of every member.

"How could the rest have said more? He gave congress the report at once and stated that he had forwarded it to Spain and is awaiting her reply. He must take one step at a time. It may be said further that there need be no fear that he will not take the next. He has not lost a moment in presenting not only the Maine incident, but the whole situation to Spain. The country can well afford to wait the result of the negotiations which will promptly be made known, whatever the result."

News has been received in this city of the serious illness of Miss Nellie Newell, of Allegheny, Pa. Miss Newell formerly resided here and was for several years a teacher in the Hoagland school.

Miss Anna Robinson, of Huntington, is in the city to visit several days with friends.

WANT AN OPINION.

A Movement to Feel the Pulse of the House.

The Prevailing Sentiment is Evidently for War.

Relief for the Desolate Reconcentrados Will Go On,

But It Will Probably be Accompanied by Action Which Will Stop the War.

WASHINGTON, March 29.—The members of the house who are in favor of immediate and agressive action are discussing all sorts of methods by which the house can be brought to an expression of opinion. This morning there was even some talk of overruling the chair during the consideration of the naval appropriation bill and attaching a resolution recognizing the independence of Cuba as a rider.

But all this talk seems to be in the air. It has no coherence. The main things the conservatives have to contend with is the overwhelming protest which is going up against delay. The foreign affairs committee of the house is in a peculiar condition.

Chairman Hitt is ill and the regular meeting of the committee will not occur until Thursday. If a way can be found to secure a meeting of the committee before Thursday it will be done.

If not, the republican members of the committee will probably caucus on the question. There is a strong sentiment in the house and the committee against the proposition to vote money for supplies to relieve the starving Cubans unless it is accompanied by action which will stop the war.

At least three of the republican members of the committee have declared that they would oppose such a proposition with their votes and their voices on the floor.

THE SCHEME IS PUSHED.

Hull, of the Military Committee, is Back of It.

WASHINGTON, March 29.—A very determined movement is on foot among the members of the house, in which prominent men of both parties are co-operating, to bring another proposition for intervention in Cuba to a vote, if necessary by arbitrarily overruling the chair. The situation is being thoroughly canvassed, particularly on the republican side, as the democratic leaders have given assurances of their co-operation as soon as the republicans who are engineering the scheme are ready. Mr. Hull, chairman of the military committee, is at the head of the movement on the republican side and it is asserted with great positiveness that it has decided strength.

It was the intention of these members to attaed a resolution for intervention to the appropriation for the relief of Cubans, which it was expected the president would ask for in a message today, and it is claimed that it was the fear of this which induced the president to change his plans and withhold the message. If the message is not sent in the program is to present a resolution, and if it is ruled out of order, to overturn the ruling of the chair.

A very prominent member, who is using all his energies to promote the foregoing program, says that there will be no delay beyond Thursday.

DECLARATION OF WAR.

Congressman Marsh Presents a Sensational Resolution.

WASHINGTON, March 29.—Representative Marsh, of Illinois, chairman of the house committee on militia, today introduced the following joint resolution, declaring war between the government of Spain and its dependencies and the United States and her territories:

"That war be, and the same is hereby declared to exist between the government of Spain and her dependencies and the United States and her territories, and that the president of the United States is hereby authorized to use the whole land naval force of the United States, including the militia and the naval militia thereof to carry the same into effect."

SIGSBEE AT HOME.

The Captain of the Maine With His Family Again.

WASHINGTON, March 29.—Captain Sigsbee, of the wrecked steamer Maine, arrived in Washington this morning from Havana at 7:41 o'clock. He was accompanied by Paymaster Ray, Chief Engineer Howell, Naval Cadet Holden and Dr. Heneberger.

The latter left immediately for his home in Virginia. The captain was driven at once to his home 1632 Riggs place.

The captain's neighbors on both sides of the square on which he lives had profusely decorated their residences with flags and bunting and many of his friends and fellow officers had sent large bouquets of American beauty roses and flower designs of ships, anchors, etc., as an expression of their friendship and esteem.

At half past 10 o'clock the captain went to the navy department to report his arrival, and in the course of a conversation he said that he had not yet received any assignment to duty nor did he know what command would be given him.

He would be ready, however, as soon as he could get his wardrobe replenished to go anywhere or perform any duty that might be given him.

He had not yet made any formal written report to the department on the loss of the Maine, but would do so as soon as he had a little time at his disposal.

As to the cause of the wreck, Captain Sigsbee said that he could add nothing to his testimony before the court of inquiry, which had already been published.

The Spanish officials were making an inquiry into the cause of the disaster, but what their conclusions were, if any, had been arrived at, he did not know.

A few divers under the direction of some non-commissioned officer were working leisurely about the wreck, but he had understood that the court was paying special attention to outside matters.

They had found, he had heard, that there was no dead fish found in the harbor after the explosion, and that the explosion did not create such a disturbance of the water as might have been expected had the force come from the outside.

However, this was only hear-say, he having no knowledge of their proceedings. The captain said that, as every one knew, the general feeling among Spaniards in Havana was bitter against this country, but he did not know whether the proposed sending of governmental aid would meet with any serious opposition.

The captain said he knew very little of the general situation and therefore had formed no opinion as to whether this country was likely to become involved in a war with Spain.

Residents of Havana, he said, knew very little or nothing of what was occurring in Madrid beyond what is reported in American newspapers.

The captain seemed in good health and spirits considering the intense strain that had been upon him during the last six weeks, and felt himself physically fit to perform any duty which should be assigned to him.

Mr. and Mrs. E. H. McDonald entertained last night in honor of the Misses Coulter, of Chicago, who are visiting Miss Yarnelle.

Attend the Wabash College Glee club concert at Westminster church Wednesday evening, March 30. 29-2

NEWS IN SHORT STORIES.

LONDON, March 29.—A special dispatch from Madrid today says: "The news that congress will not immediately discuss the Maine report, thus giving time for European diplomacy to work and prevent a conflict, has caused a rise in stock. During the course of a conference with Senor Gullon, the minister for foreign affairs, yesterday, General Woodford, the United States minister, expressed the unusually desire to have a conference with Senor Sagasto, the premier, personally. It is believed he has a message from President McKinley to Senor Sagasta."

PHILADELPHIA, Pa., March 29.—The steam tug Winthrop, built by the Charles Hillman company, of this city, for the Staples Coal company, has been sold to the United States government. The Winthrop is one of the finest steel tugs on the coast. She is 125 feet long, twenty-six feet beam, fifteen feet draught and 240 tons register. She has triple expansion engines.

LONDON, March 29.—The Pall Mall Gazette, this afternoon, voices the general tone of the afternoon newspapers of this city in saying that President KcKinley's message to congress gives Spain a broad way to escape," adding: "It does not contain a word which need ruffle a feather Castilian punctilio. Events are evidently moving toward a peaceful settlement."

ST. PETERSBURG, March 29.—Charles H. Cramp, the ship builder of Philadelphia, has arrived here.

ROME, March 29.—Commander Wilard H. Brownson, of the United States navy, has conferred with minister of marine, Admiral Brin, relative to the purchase of ships built in Italy. The commander has been authorized to visit the private yards and see what vessels are available.

BERLIN, March 29.—Lieutenant John J. Knapp, of the United States navy, detached from the United States cruiser San Francisco, today hoisted the stars and stripes over the torpedo boat purchased for the United States at the Schichau yards on Monday. She was renamed the Somers.

KEY WEST, Fla., March 29.—The lighthouse tender Mangrove arrived here from Havana this morning, bringing guns and wreckage from the Maine. The surveyor steamer Bach arrived here this morning from Havana.

WASHINGTON, March 29.—Senor Polo, the Spanish minister, received a telegram today saying that at a meeting of the Spaniard residents in Mexico, $240,000 was subscribed for the relief of the Cuban reconcentradoes and that it was confidently hoped the fund would reach $1,000,000 during the week.

WASHINGTON, March 29.—Asssistant Secretary Day said today that there was no basis for the reports that riots and disturbances were threatened in Havana. The state department posted the following statement: "A telegram from General Lee shows there is no occasion for the alarming reports as to the situation in Havana."

WATERS RECEDING.

Conditions Along the Ohio Streams Are Improving.

Some of the Railroads Still Handicapped by Flooded Yards, But Business is Carried On.

CINCINNATI, March 29.—The Ohio river reached the limit of its rise at 6 a. m., when it stood at 61.4 feet.

Since then it has fallen slowly, and will continue to do so until Thursday, when the decline will be more rapid. It is now falling from Pittsburg to Cincinnati.

The West Virginia rivers are rising, but not enough to show any material effect in the Ohio.

The railroads are much restricted as to freight traffic by connecting tracks and yard tracks being flooded, but passenger traffic is proceeding with almost the usual regularity.

The Baltimore & Ohio Southwestern track has been restored at Chillicothe, and trains are running east as usual.

Submerged tracks between here and Aurora, Ind., compels both the Big Four and the Baltimore & Ohio to detour trains for the west.

DEFIANT.

Havana Newspaper Says if Americans Want Cuba Let Them Take it With Guns.

NEW YORK, March 29.—A dispatch to the Herald from Havana says:

The elections seem to have passed off without incident and about as expected. Of the thirty deputies to be be elected to be Spanish cortes, twenty had been allotted to the autonomists and ten to the union constitutionalists. In three cases the plans were upset, resulting in a net gain of one to the autonomist, giving them a total of twenty-one deputies.

In the contests only one was of interest to Americans in Havana. That was in the district which returned Senor Ramon Mendez Alanise, a union constitutionalist. Senor Mendez is the censor in Havana and consequently often comes in for more than his share of harsh words, particularly from newspaper correspondents, whose dispatches are passed upon by him. LaLucha says:

"America has long sought an excuse to interfere in Cuba, alleging that American interests suffer on account of the insurrection. For a time the Maine accident was kept uppermost but now that the court of inquiry has served the purpose for which it was convened and saved Captain Sigsbee's reputation and President McKinley's popularity a return is made to the original demand that the Cuban war must cease. The bull is in the ring. We may know what to expect. If the Americans want Cuba, let them win it by means of their guns, but the old saying goes that 'He who wants celestial blue must pay for it.' There is always an advantage in going into a quarrel with the wealthy. We have little to loose and as or nails are long, we may not come out of the conflict empty-handed."

Seven hundred troops just arrived from Spain, have just left Havana fo; Jucaro, where an active campaign is in progress.

GREAT ACTIVITY.

Naval Department All Bustle Today.

Judge Day Calls in Spanish Minister Bernabe.

What Transpired is Held in Strict Secrecy.

The Department Denies the Reports That Riots Have Occurred in Havana.

WASHINGTON, March 29.—The Spanish situation was the absorbing and practically the only subject of consideration at the state, war and navy departments today, and although the main interest of the day was centered in the cabinet meeting and the general course of congress, yet the active negotiations now proceeding with Spain made the state department hardly less a center of attention, while the preparations of the war and navy departments went on with unabated vigor. The Spanish minister, Senor Polo De Bernabe, reached the state department shortly before noon and was with Judge Day over half an hour. The meeting was by appointment, one of Judge Day's clerks having been sent to the minister to ask him to come to the department at the earliest moment. Pending his arrival Judge Day went to the navy department and had a talk with Assistant Secretary Roosevelt, and soon thereafter Mr. Roosevelt returned the visit and had a talk with Judge Day in the latter's office.

These hurried conferences attracted much attention, but all concerned observed the strictest reticence as to the subjects discussed.

The reports of riots at Havana led to the belief that a movement was on foot to have American ships sent to the Cuban capital as a measure of protection to American interests. It is not likely, however, that this will be done for the present. Owing to the disquieting reports about trouble at Havana, Judge Day prepared the following statement, which was posted in the chief clerk's office of the state department:

"Telegrams from Consul General Lee show no occasion for the alarming report as to the situation in Havana."

This is the only reference Judge Day would make to the many different stories as to agitation at Havana, the danger to American citizens there, and the alleged threats against General Lee's life. The assistant secretary conveyed the strong impression that these reports of disturbance were not correct, although he confined his official utterance to the brief statement above given.

From an authoritative source also it was learned that it was not probable that American naval vessels would be sent to Havana for the present.

TO THE TORTUGAS.

More Soldiers Will be Stationed on the Island.

WASHINGTON, D. C., March 29.—By direction of General Miles, commander of the army, orders were issued today for the transfer of the Twenty-fifth regiment of infantry to the Dry Tortugas. The fact that this regiment is made up of colored troops is regarded as quite significant in showing the purpose of the war department to concentrate colored troops in the vicinity of Cuba, inasmuch as it is recognized that the negro is better able to withstand the Cuban climate than the white man.

There are three other colored regiments in the army. Their aggregate strength is 2,188. The regiments are the Twenty-fourth infantry, all of Fort Douglass, Utah, Col. J. F. Kent, commanding; the Ninth cavalry, Fort Robinson, Neb., headquarters, Col. David Perry, commanding; the Tenth cavalry, headquarters at Fort Assiniboine, Mont., Col. Guy V. Henry, commanding. The only colored officer outside of chaplains, is First Lieutenant Charles Young, of the Ninth cavalry, who at present is on duty at the Wilberforce university. The four colored chaplains are attached to the colored regiments.

The Twenty-fifth regiment is now located at Forts Missoula, Assiniboine and Harvey, Mont., where they have been for the past ten years. There are about 450 men in all under the command of Col. A. S. Bird.

The movement will begin in about two weeks and the troops on arrival at Tortugas will go into camp, there being no regular barracks accommodations at that place for them. It was announced some time ago that the department would detail a company of artillery to man the improved calibre guns which the ordnance bureau intends to mount at Ft. Jafferson. The colored troops upon their arrival, it is presumed, will be instructed in artillery practice and thus will be enabled in case of necessity to assist the artillery company in its work.

ROADS ALL FREE.

Last Toll Pike Gate in the County Removed.

County Commissioners Buy the Fort Wayne and Little River Road--Superior Court Jury--Court News.

The last toll gate in Allen county has been abolished and there is not now in the county a foot of public highway that may not be traveled without tribute. Today the county commissioners purchased the Fort Wayne and Little river toll pike of the directors of that corporation for $3,500, the price at which it was appraised last fall by the majority of the board of appraisers appointed for that purpose. The commissioners had long been anxious to purchase the road and clear away the last vestige of a regime that the county long ago outgrew. Negotiations were stopped until a few days ago, when the directors of the corporation made a proposition to the commissioners. An agreement was reached and today the sale was consummated, the deeds recorded and the road made free. Commissioner Orff at once notified the keeper of the gate south of the city.

SUPERIOR COURT JURY.

The following citizens have been empaneled to serve on the superior court jury for the April term which begins next Monday, April 4: Amhurst Miller, jr., Milan township; Milton Crall, Springfield; James Dawkins, Jefferson; C. Richards, Eel River; Elias Kohr, Lafayette; William H. Brudi, Washington; Fred Gallmeyer, city; John Solway, Monroe; William Anderson, city; Henry Stoll, sr., city; W. H. Barnhart, Eel River; Christ Alschwede, Adams.

PULLED HIS WHISKERS.

In the superior court Allison Rudisill has commenced suit for divorce from Sarah Rudisill. The complainant is a deaf mute, and resides near Arcola. The complait alleges cruel and inhuman treatment and sets out that the defendant curses at the plaintiff, beats him, and that she has at times pulled out his whiskers.

LICENSED TO WED.

Thomas F. Lung and May Ella Kistlers.

George E. Moore and Ida M. Rabel.

WATERY GRAVES

Believed to Be the Fate of the Ship's Crew.

German Bark Marie Seidenburg is Missing --Her Disappearance a Mystery in Marine Annals.

PHILADELPHIA, March 29.—The German bark Marie Seidburg, from Dublin, Ireland, on January 31, in ballast, for this port, is missing, and fears are entertained that she has foundered and that her crew of 21 men found watery graves almost in sight of land. Seventeen days ago the missing bark was sighted off Scotland Lightship, outside of New York harbor, and orders were put on board of her by a pilot boat addressed to Captain Menkens, her master, instructing him to proceed to Philadelphia, where she had just been chartered to load crude oil for Marseilles.

Since that time the Marie Seidenburg has not been seen nor heard from.

The mysterious disappearance of this ship is one of the strangest events in shipping annals. She had only 100 miles to cover when last sighted to reach the Delaware caps, and she should have reported there the next day. Tugs are cruising for her, and her agents are watching day and night news of the missing ship.

IN THE DITCH.

A Big Four Train Strikes a Washout.

All the Cars Go Over an Embankment and Lie With Their Wheels Up in the Air.

BLOOMINGTON, Ill., March 29.—The local express and mail train, east bound, on the Big Four, leaving Bloomington for Indianapolis, at 9:10 this morning, went off the tracks near a bridge at Kickapoo Creek, three miles southeast of Bloomington. A switch engine with surgeons has been dispatched to the scene. It is definitely known now that no one was killed outright.

An old lady named Adams, home not known, was the worst hurt. She is injured internally and may die.

The bridge did not go down. The accident was caused by a flood throwing the track out of line.

Nearly every person aboard was cut, wrenched and bruised—many very seriously.

The worst hurt were taken to a farm house. Every car lies in the ditch bottom up. The engine did not leave the rails.

Mr. and Mrs. W. H. McIntyre, of Auburn, are visiting in the city today.

HERE THEY ARE.

Names of Democratic Candidates for City Offices.

The Door is Barred to Any New Aspirants.

Ticket Being Prepared for Next Monday's Primary.

There Are Thirty-Seven Candidates for Office, Not Including Delegates and Committeemen to be Chosen.

The democratic city central committee met in the city hall last evening and made up the ticket to be voted at the primary election, which will be held next Monday. Every candidate for nomination was notified to be present and pay his assessment and then his name would go on the ticket. When the work of the committee was finished there were thirty candidates for councilmen, five for waterworks trustee and one each for mayor and clerk. The name of Mayor Scherer will go on the ticket along with the delegates to the city convention, but the names of the candidates for city clerk and water works trustees will not be printed on the primary tickets. All the councilmen will be selected at the primaries, the mayor, clerk and trustees being selected by the convention of delegates chosen at the primary. The candidates for the various offices are as follows:

MAYOR.

Henry P. Scherer.

CLERK.

Henry B. Monning.

WATER WORKS TRUSTEES.

Murray Hartnett.
W. D. Bittler.
C. H. Waltemath.
Philip J. Singleton.
William Tegtmeyer.

COUNCILMEN.

First Ward—Will T. Tigar, G. R. Hench, Ed. J. Ehrman.
Second Ward—W. J. Hosey, Allen Hamilton, Frank Purcell.
Third Ward—John O'Ryan, David S. Eckart.
Fourth Ward—J. J. Bauer, Charles W. Weller, James J. Hayes.
Fifth Ward—Charles Haag, Joseph F. Zurbuch.
Sixth Ward—Sylvester McMahon, Henry Schwartz.
Seventh Ward—Ernest D. Scheiman, Daniel D. Gordon, Peter J. Scheid, John Sulzer, George W. Loutit.
Eighth Ward—Dr. K. K. Wheelock, Chas H. Buhr.
Ninth Ward—Fred C. Boltz, Frank X. Schuler, Charles Rabus, Louis Hazzard, F. Wefel.
Tenth Ward—B. Borkenstein, Julius Koch, William Gerding.

From the above names the democratic city ticket will be made up. One or two persons whose names had been mentioned as possible candidates for councilman did not put in appearance at the meeting and the committee has decided that no candidates other than the ones mentioned above are entitled to a place on the ticket.

The ticket will contain besides the names mentioned, delegates to the city convention and candidates for city committeemen, two of whom will be elected from each ward.

AN OUTBREAK IMMINENT.

General Lee Cables That the Situation in Havana is Critical.

NEW YORK, March 29.—A special to the Herald from Washington says:

Havana's quiet is in danger of being disturbed by another outbreak such as occurred in the Cuban city just before the late second class battleship Maine dropped anchor in its harbor.

Consul General Lee has cabled to the state department that the situation is critical. There is danger of further riots growing out of the intense anti-American feeling among the Weylerites.

In the light of General Lee's dispatch, the administration authorities are now quite as much concerned about the situation in Havana as they are over the fear that congress will attempt to force the hand of the president. It is now regarded as one of the danger points of the situation.

The navy department is keenly on the alert. The state department transmitted Consul General Lee's message to Secretary Long and he at once informed Capt. W. T. Sampson, commander in chief of the fleet at Key West, of the character of its contents.

Captain Sampson is in direct communication with Consul General Lee and at the slightest sign of trouble a message from the consul general to the naval officer will result in the arrival of a man of war in Havana harbor within four hours.

LOCAL LINES.

Mrs. Sam Taylor and baby have returned from a visit in Defiance, Ohio.

Will Peltier has returned from Syracuse, N. Y., where he was transacting business with the Stearns Bicycle company.

Dr. C. E. Stults and family were in Huntington Sunday and Monday, guests in the family of Joseph Stults, father of the doctor.

ARRESTED.

When passing our Court Street windows, your attention is arrested by that fine Keystone Foot Extension Table made especially for us.

We have also received
A New Line of Sideboards.
A New Line of Book Cases.
A New Line of Ladies' Writing Desks
A New Line of Rattan Rockers.
Call and See Them.

W. J. KETTLER & SON,
FURNITURE,
15 and 17 Court Street and 58 and 60 Clinton Street.

The Evening Sentinel.

BY E. A. K. HACKETT.

TUESDAY, MARCH 29, 1898.

TONIGHT.

Revival Services—Baptist Tabernacle.
Political—Democrats of Ninth ward will meet at No. 14 Wells street.
Concert — Jennison-Williams orchestra at West Jefferson Street Church of Christ.
B. P. O. E.—Election of officers.
Master Builders—Regular meeting.
Sons of Veterans—Col. E. S. Walker camp. Regular meetmg.
Special Services—Preaching by Rev. Ainslie, at South Congregational church.
Lecture — Leon H. Vincent, on "Emerson, the Man," at the First Presbyterian church.
Lodges—Fort Wayne 116, K. of P.; No. 155, B. P. O. E.; Fort Wayne Lodge No. 1, Daughters of Workmen; Edwards camp, Modern Woodmen; Knights of the Golden Eagle; Deborah lodge, No. 110, D. of R.; Degree of Honor Nos. 2 and 22.

THE way to intervene is to intervene.

CONGRESS now has possession of the Maine affair and should waste no time in placing responsibility for the explosion of that mine under our battleship.

SPAIN, it is said, will not oppose the efforts of the United States to feed the Cubans. Spain should be made to cease prevention of the Cubans feeding themselves, as they are able to do if allowed to cultivate the land.

"THE only order they would not obey was the order to leave the ship," said Commander Wainwright in his testimony when speaking of the discipline and obedience of the Maine's crew. Peace to their heroic souls, those men were of the stuff that once shed such glorious renown on the American navy—the stuff that made Lawrence a martyr and Perry a hero. The grand traditions of the gallant blue-jackets of 1812 have come down to the end of the century to cheer and to inspire our sailors with that which shall make our navy once more the mistress of the seas.

THERE is a surviving interest in the money question in this city that even a long distance from the activities of a political campaign does not dampen. The magnificent audience at Princess rink last night to hear Rev. Sam Small discuss bimetallism was not only a fine tribute to the orator himself, but an admirable criterion of the political issue that is chiefly engaging the people.

THE destruction of one of this nation's finest battleships and the death of nearly three hundred of her brave sailors by the explosion of a mine in a harbor supposed to be friendly, is not a mere "incident" that can be overshadowed in importance by the "larger Cuban question," or any other question. The United States should interfere in Cuba to stop the awful consequences of Spanish policy and give to the brave revolutionists the independence their patriotism and their valor so clearly entitle them to enjoy. But the tragedy of the Maine cannot be overlooked. The court of inquiry declares the Maine to have been destroyed by the explosion of a submarine mine. The president accepts the finding and transmits it to congress. Responsibility for the explosion is not fixed, but that does not relieve the government of the United States of the imperative duty of setting about with all diligence to ascertain where responsibility should rest. The finding of the court is a barren formality without a verdict and an adjudgment. What is going to be done next?

Why the Navy Wants to Fight Spain.

One of the reasons for a tendency on the part of the navy to look cheerfully at the prospect of war with Spain is the common opinion in the navy that Spain is one of the nations that has always entertained a contempt for the people of the United States, says a Washington letter. Almost any naval officer you meet at the department or out of it is full of instances of this unconcealed Spanish indifference to our existence. The same feeling is found in a degree among the Spanish speaking countries of South America. Spaniards in Cuba talk to visitors there from this country of the great forbearance of Spain in not detaching a few regiments of troops to take Washington and administer a deserved rebuke to the "Gringoes" for their insolence in taking the part of the Cuban insurgents. During the Chilean revolution, when the soldiers of one side or other in the insurrection killed the sailors of the Baltimore out of sheer hate of the uniform they wore, Captain (now Commodore) Schley discovered proof of the real feeling of the people toward the United States. He called upon Julio Foster, who was the prosecuting officer at Valparaiso, to remonstrate against the manifest determination of the Chilean populace to amuse itself by pelting the men of the United States vessels with stones when they came ashore. "You must not permit it, judge," said Captain Schley. The judge responded quietly and superciliously, with a a curl of the lip intimating that Chile had been too forbearing and might be compelled to administer punishment to the United States. Captain Schley responded as coolly: "Don't. We have a saying up our way that you should remember, 'Don't monkey with the buzz saw.' Let me tell you, judge, what will happen if you make war on the United States. Five thousand men who have not used a musket for thirty years will march from your northern border to Patagonia without a halt, and so much of your navy as is not at the bottom of the Pacific in six weeks will belong to us." And the judge only curled his lip and smiled.

President Must Act.

Unless President McKinley is fully determined upon immediate and vigorous action in behalf of Cuba, his message dealing with the Maine disaster will be his undoing.

Coolness, calmness, deliberateness at all times are admirable qualities, and especially are they in a president who faces a great national crisis. But coolness and calmness and deliberateness that stand for nothing and are not the guides and stays of a high and right determination become of little consequence. If President McKinley purposes to intervene in Cuba, and intervene at once, very well. He has promised intervention, he has prepared for intervention, and has done all those things of which intervention must consist save alone to intervene.

To put aside for the time the question of Spanish culpability in the destruction of the Maine becomes tolerable only in the interest of measures that shall put a stop to Spanish atrocities in Cuba. Happily the president has turned the matter over to congress, where it will be dealt with in due time.

Mr. McKinley's message will be regarded as cold in the tone in which it deals with the destruction by treachery and force of one of the country's battleships and the death of 260 marines. The message will be judged very largely by the events that follow it. The president must soon act.

Three Centuries Behind Americans.

Several papers dealing with the Pennsylvania coal regions appear in the April Century. Henry Edward Rood, writing of "A Polygot Community," says:

"More than one-half the total number of immigrants into the United States are coming from Austria-Hungary, Italy, Poland and Russia. While official statistics are not available, yet careful investigation leads to the belief that perhaps 50 or 60 per cent. of arrivals from the countries mentioned have no regular occupation, while possibly 30 per cent. may have been servants or labors.

"Five years ago the Rev. Mr. Maujerie, himself an Italian, in company with the writer made a tour of observation through the Lehigh region of Pennsylvania, and stated that in his opinion the Italians working there were about three centuries behind Americans in their standards of living—that is, in their ideas as to food, clothing, shelter, wages, work and general intelligence. Since that time there has been no improvement in the class of immigrants arriving at our ports."

FOUR MEN INJURED.

An Oven Collapses and Workmen are Buried Under Tons of Bricks.

PITTSBURG, March 29.—While a force of men was engaged in taking out the center cone of a new oven at the plant of the Pennsylvania Car Wheel company, Allegheny, this morning, the oven collapsed and buried the four men engaged in the work under tons of bricks and mortar. Of the four, three were seriously injured, and at least one, it is thought, will die.

The contract for the new inlet well at the west side pumping station was awarded to D. L. Baugher last night. The contract price was $3,970. This includes suction pipes, valves, etc. The well will be twelve feet in diameter and seventy feet seven inches in depth. The only other bid, submitted by George Jaap, was for $4,077.

W. E. Clapham is entertaining his brother, who is county superintendent of Whitley county.

NEAR THE SUMMIT.

Clarence Cook Writes an Interesting Letter.

Describes the Hardships With Which Prospectors Must Contend—Misses the Familiar Faces of Friends.

Clarence Cook, city editor of THE SENTINEL, writes the following interesting letter to THE SENTINEL, explaining many of the hadrships with which the Klondike gold hunters must contend:

ON THE TRAIL,
SHEEP CAMP, March 2, 1898.

Editor of THE SENTINEL:

DEAR SIR:—Since my last letter to you our party has left Dyea behind. We are now camped in the midst of a thousand or more tents and scores of log and lumber shacks, which go to make up this important stopping place on the Chilcoot trail. This place is not the only camp between Dyea and the summit, as there are two behind us, one called Finnegan's point, because a man named Finnegan built a toll bridge there, and the other Pleasant Camp, said to be an ideal spot in summer time. Sheep Camp is the locality to pitch your tent in until the laborious task of packing goods over the summit is finished. There are two stops between here and the top. The first is Stone House, so called because a stone shelf affords a shelter. Then comes the Scales, where the hired packers do their weighing. The trail is lined with trains between Dyea and Sheep Camp, as many have their outfits hauled, partly because in some cases the owners of the goods can well afford to spare the money to avoid fourteen miles of travel—many times fourteen if he were compelled to pull his stuff through on a Yukon hand sled, on the installment plan. Many are doing the latter; in fact, the majority of men going into the interior are poor men, without means to pay for packing. From here to Stone House a horse can pull a sled with 350 pounds; an ox can pull a little more, and are considered the best animals for the purpose. From Stone House to the Scales horses and men can be used on very small loads. At the Scales a man's back must take up the burden and he must climb the almost perpendicular summit. Many a man has hauled his outfit to this point and then given up in despair because his health and his strength have succumbed to the over-exertion. Every day we see and hear of men turning back—and remember the trail is now in the very flower of condition. In summer mud is knee deep. Last season the lives of fully 200 horses were sacrificed on the trail in the insane rush to get over. The carcasses of these animals lie in the Dyea river a few miles each side of us. Many people in camp are using this water for drinking and cooking purposes with the natural result—much sickness.

Although only a few miles lie between here and Lake Lindemann across the summit the temperature is vastly different. The normal state here is a little below freezing point. Over there it hovers between zero and thirty below. Men come over from Lindemann frequently on business, a community having sprung up where last year there was a wilderness, and these men are eagerly questioned as to what is going on "inside." Many improvements are reported, among them a tramway at White Horse Rapids, a hotel at the canyon and Canadian postal stations every ten miles along the most traveled routes. Communication to the far interior is entirely cut off. The custom officers are now stationed on the summit and are without a doubt on American soil. We hear that the custom office is fair in the collection of duties, but I would not say so until we are through our business with them. The aerial tramway is likely to prove a failure. It only operates between Scales and the Summit.

A small portion of the government relief expedition camped at Dyea, awaiting the arrival of supplies. This relief movement, like all government measures, has too much red tape. It is looked upon by the Dyea people as a farce.

There are many new and strange sights in this country for the tender foot from the states. Some of them are: The Chilcoot pass; women dressed in bloomers (not bicycle bloomers) and going it just like a man; mothers with small children en route to the interior, and some of them have crossed the pass; glaciers; dogs that sell for $200 apiece; oxen that sell for $300; hay that sells for $100 a ton; tobacco that sells for $10 pound at Dawson and costs fifty cents in Seattle, Wash. There are many other things but I have neither time nor paper to mention them.

This is a beautiful country as far as we have seen it. Furthermore, it is an honest man's country. There are enough goods cached between here and the summit to stock ten mammoth wholesale houses. Nothing is ever stolen, for there is an unwritten law which has the same principle as that of the argonauts of '49. A thief caught is either hung or made to get out of the country. No hanging bees have taken place this side of the summit, but they are said to have occurred "inside." One man killed himself after he murdered a thief not far from here a few weeks ago. He feared he would be punished—a foolish thought, as he would have been upheld.

News from the states is seldom received out here, the last tidings brought to camp being the blowing up of the warship Maine and the supposed conspiracy on the part of the Spaniards in accomplishing the deed. I have no sympathy for Spain, but it don't look reasonable to me that Spain had anything to do with it.

Our party expects to get through to Lake LaBurge before the ice breaks up, and then build boats and go on. LaBurge is 140 miles from here. My branch of the party will go up Stewart river, unless news of other good strikes are encountered on route. Stewart, they say, has great promise. After we get over I will take the first opportunity to write you again.

I think of you all every day and I miss the familiar faces of my friends greatly. I am writing on the cover of a box in a tent and am alone, others of the party having gone to pack. I must send to Dyea for more paper as I am running out.

CLARENCE COOK.

ALL ARE DEAD.

Entire Family Murdered in Texas.

Father, Mother and Two Small Children Slaughtered With an Ax—Country Being Scoured for Murderers.

SAN ANGELO, Texas, March 29.—The whole Lee family, consisting of father, mother and two small children, have been murdered on a ranch near Paint Rock.

A man who gave the alarm states that in the early part of the evening two men called at the Lee house and asked to be allowed to stay during the night.

They were denied accommodations. Later in the night he awoke to find two men in the house, and as he ran he was fired upon by them.

An ax was the weapon used for murdering the victims. The county is being scoured by officers in an attempt to catch the suspected parties.

IT WAS A PLOT

To Assassinate the Sultan of Turkey.

True Facts of the Recent Outbreak of Troops in the Yelldiz Palace, Constantinople.

LONDON, March 29.—According to a special dispatch from Bucharest, the outbreak among the Albanian and Kurdish troops in the barracks of the Yeildiz Palace, Constantinople, during the evening of March 15, was in reality a fight which followed the discovery of a plot to assassinate the sultan of Turkey.

It is added that one hundred men were killed.

STRIKERS CAUSE TROUBLE.

Cotton Mill Operatives Try to Prevent Men From Returning to Work.

LEWISTON, Me., March 29.—Great excitement prevailed here for a time today, when the striking operatives of the Androscoggin cotton mills gathered about the gates of the corporation to endeavor to prevent the return of those who are willing to abandon the strike and resume work. About 1,200 persons were assembled near the gates before the usual hour for the help to go in.

As those who were ready to work appeared the strikers endeavored to persuade them not to do so. When the efforts failed there was a disturbance.

Agent Bean, of the corporation, who appeared in the midst of the trouble was hit with a stone but he was not injured. After the machinery had been started the strikers disappeared.

EMILE ZOLA COMING.

The Great French Novelist to Lecture in America When He Can Get Away.

NEW YORK, March 29.—Emile Zola has agreed to come to the United States to give series of fifteen lectures. Edmund Gerson, of this city, has received a cable from him accepting the terms offered by a lecture but not setting any definite date for the sailing.

Mr. Gerson translated several of Zola's works into English.

He wrote some time ago offering a very large sum as an inducement for the lecturing tour. The subjects of the lectures are not known, but the case of Captain Dreyfus and the anti-Semitic agitation probably will be leading themes. Zola has been permitted to take an appeal from his conviction and the time of his visit to America will depend upon the result.

Discovered by a Woman.

Another great discovery has been made, and that too, by a lady in this country. "Disease fastened its clutches upon her and for seven years she withstood its severest tests, but her vital organs were undermined and death seemed imminent. For three months she coughed incessantly, and could not sleep. She finally discovered a way to recovery, by purchasing of us a bottle of Dr. King's New Discovery for Consumption, and was so much relieved on taking first dose, that she slept all night; and with two bottles, has been absolutely cured. Her name is Mrs. Luther Lutz." Thus writes W. C. Hamnick & Co., of Shelby, N. C. Trial bottles free at Drier & Bro.'s drug store. Regular size 50c and $1.00. Every bottle guaranteed.

Yellow Jaundice Cured.

Suffering humanity should be supplied with every means possible for its relief. It is with pleasure we publish the following: "This is to certify that I was a terrible sufferer from yellow jaundice for over six months, and was treated by some of the best physicians in our city and all to no avail. Dr. Bell, our druggist, recommended Electric Bitters; and after taking two bottles, I was entirely cured. I now take great pleasure in recommending them to any person suffering from this terrible malady. I am gratefully yours, M. A. Hogerty, Lexington, Ky." Sold by Dreier & Bro., druggists.

Bucklen's Arnica Salve.

The best salve in the world for cuts, bruises, sores, ulcers, salt rheum, fever sores, tetter, chapped hands, chilblains, corns, and all skin eruptions, and positively cures piles, or no pay required. It is guaranteed to give perfect satisfaction or money refunded. Price 25 cents per box. For sale by Dreier & Bro.

Charles Graffis, of Logansport, was in the city today.

MORE TESTS.

Drs. Drayer and Langtry Now Making Inyestigations.

Many Dairymen Have Made Application to the Board of Health for a Test of Their Milch Cows.

The tests of dairy cattle will continue as long as the dairymen about the city are determined to sell only the purest milk from the healthiest cattle. This morning City Bacteriologist Drayer and Dr. Walter Langtry are making a test of the cattle on another large dairy farm. As soon as this test is completed and the dairyman lives up to the provisions of the law a certificate of health will be issued to him.

The dairymen in Allen county have shown a willingness to assist the board of health and already there are numerous applications for an examination of cattle. These milk dealers must first agree to kill all unhealthy cattle or the authorities will not make the test, and if patrons of the dairies will support the board in its efforts to better the health of the community, all dairymen will be compelled to give their milch cows the test.

A WORD OF ADVICE

To Those Coming to Alaska or the Klondike Gold Fields.

One thing should be impressed upon every miner, prospector or trader coming to Alaska, to the Klondike, or the Yukon country, ank that is the necessity for providing an adequate and proper food supply. Whether procured in the States, in the Dominion, or at the supply stores here or further on, this must be his primary concern. Upon the manner in which the miner has observed or neglected this precaution more than upon any other one thing will success or failure depend.

These supplies must be healthful and should be concentrated, but the most careful attention in the selection of foods that will keep unimpaired indefinitely under all the conditions which they will have to encounter is imperative. For instance, as bread raised with baking powder must be relied upon for the chief part of every meal, imagine the helplessness of a miner with a can of spoiled baking powder. Buy only the very best flour; it is the cheapest in the end. Experience has shown the Royal Baking powder to be the most reliable and the trading companies now uniformly supply this brand, as others will not keep in this climate. Be sure that the bacon is sweet, sound and thoroughly cured. These are the absolute necessities upon which all must place a chief reliance, and can under no circumstances be neglected. They may, of course, be supplemented by as many comforts or delicacies as the prospector may be able to pack or desire to pay for.—From the Alaska Mining Journal.

A book of receipts for all kinds of cookery, whice is specially valuable for use upon the trail or in the camp, is published by the Royal Baking Powder Company, of New York. The receipts are thoroughly practical, and the methods are carefully explained, so that the inexperienced may, with its aid, readily prepare everything requisite for a good, wholesome meal, or even dainties if he has the necessary materials. The matter is in compact, though durable, form, the whole book weighing but two ounces. Under a special arrangement, the book will be sent free to miners or others who may desire it. We would recommend that everyone going to the Klondike procure a copy. Address the Royal Baking Powder Co., New York.

WITH FITTING HONORS.

Public Funeral of Lieut. F. W. Jenkins, One of the Victims of the Maine Tragedy.

PITTSBURG, Pa., March 29.—Additional arrangements have been made for the public funeral of Lieut. F. W. Jenkins, Wednesday. The body will arrive at the Pennsylvania station early Wednesday morning. It will be met by a detail from division C., state naval militia, and conveyed to the federal building in Alleghany.

Gen. A. W. Wiley, commander second brigade N. G. P., will have charge of the military division of the funeral parade. Battery B will furnish a limber and caisson, which, hooked together, will be used as a funeral car.

Battery B will parade in four sections, two gattling guns sections and two breech loading rifle sections with a complement of seventy-eight men. The Eighteenth and Fourteenth regiments and the naval reserves will have a full turn out.

Lieutenant R. D. Tisdale, a class mate at Annapoliis wired for the date and hour of the funeral. He and other classmate of Lieutenant Jenkins, Lieutenant Billings, will attend the funeral. It is also expected other naval officers will be present.

AUTOMATIC BANJO

Will Play at Sam, Pete & Max's for Two Days.

Mr. Fredleich, proprietor of the Sam, Pete & Max clothing house, has quite a treat in store for the friends and patrons of his store. On Thursday and Friday of this week he will have a grand spring opening in the boys' and children's department. At this opening the wonderful automatic banjo, which has created such a furor in musical circles, will play all the popular airs of the day morning, afternoon and evening. This is an opportunity that should not be missed, of hearing one of the greatest musical inventions of the age. In addition every lady calling at the store will be presented with a bunch of violets.

TO CURE A COLD IN ONE DAY
Take Laxative Bromo Quinine Tablets. All druggists refund the money if it fails to cure. 25c. The genuine has L. B. Q. on each tablet.

Buy your Lawn Grass Seed and Lawn Fertilizer of S. Bash & Co. 28tf

"Pure and Sure."

Cleveland's BAKING POWDER

Only *rounded* spoonfuls are required—*not heaping* spoonfuls.

JOHN AND THE BEAR.

China's Cession of Ports to Russia.

Ta-Lien-Wan to Be Opened to the World—Russia Safeguarding the Sovereignty of China.

PEKIN, March 29.—M. Pavoloff, the Russian charge d'affaires, when visiting the Tsung-Li-Yamen (Chinese foreign office) for the purpose of signing the agreement arrived at between Russia and China regarding the cession of Port Arthur and Ta-Lien-Wan, was escorted by mounted cossacks.

A number of Russians left Tien-Tsin, accompanied by a priest, to take part in and bless the ceremony of the taking over of Port Arthur and Ta-Lien-Wan.

ST. PETERSBURG, March 29.—The Official Messenger publishes a circular which has been telegraphed by Count Muravieff, the Russian minister for foreign affairs, to the representatives of Russia abroad. It is as follows:

"By virtue of a convention signed at Pekin, on March 27th, Port Arthur and the port of Ta-Lien-Wan and the territories adjacent have been ceded to Russia in usufruct by China.

"You are requested to notify the foregoing government whereto you are accredited, adding that the above mentioned ports and territories will be immediately occupied by Russian troops and that the Russian flag will be hoisted by the side of the Chinese flag.

"You may at the same time inform the foreign minister that the port of Ta-Lien-Wan will be opened to foreign trade, and that the largest measure of hospitality will be extended to the ships of all friendly nations."

An official communication issued to the press adds:

"The cessions are for twenty-five years, but may be extended later by common accord. Further, China has conceded the right of constructing a railroad to connect the ports with the trans-Siberian main line."

After stating that the arrangement is the direct and natural consequence of amicable relations between two neighboring states anxious to advance the interests of their peoples, the official communication continues.

"While safeguarding the integrity and sovereignty of China and satisfying the essential needs of Russia, the arrangement injures the interest of no foreign state. On the contrary, it affords all nations the possibility of entering in the near future into relations with the river regions of the Yellow sea, hiterto closed to them.

"The opening of Ta-Lien-Wan to the merchant ships of all nations will create a new and wide market for commerce and industry, owing to the trans-Siberian line, which is henceforth destined to connect the extremities of two continents and the old world.

"The arrangement, therefore, is of high historical value to Russia and should be hailed as a fortunate event by all those who have at heart the benefits of peace and the development of good relations among nations."

CAN'T FIGHT FOR MASON.

Illinois Senator Writes a Breezy Letter to Dr. George Powell.

LACROSE, Wis., March 29.—Dr. Geo. K. Powell, who accepted the challenge issued to Senator Mason by Baron El Cardo, a Spanish editor, has received the following letter from Senator Mason, dated at Washington:

"I thank you for your magnificent letter and the spirit of patriotism it shows. I must decline to let you fight for me. Let's clean out the whole nation and move them off the continent. I enclose a letter from a young man from of Dayton, Ohio, who wants to take your place.

"Very truly yours,
"WM. E. MASON."

BASE BALL.

The Shamrocks will play the Fort Waynes at Lakeside park April 10.

The Inter-State league has but three playing managers, Whistler, O'Meara and Lytle.

Cy Swaim has failed to make satisfactory terms with the Washington club and has come home.

Manager O'Meara has received a letter from Logansport offering the Fort Waynes a game in that city on May 1. The championship season will be on by that time and the offer was declined.

Walter Robinson, a sporting writer on the Cleveland Plain Dealer, who is at Hot Springs with the Cleveland team, writes of Kelb: "His improvement is certainly remarkable and he is showing increased speed daily."

THE MARKETS.

CHICAGO, March 29.—Wheat—May, $1.04¼; July, 81⅞@; Sept., 76⅞@; Dec., 76¾@.

Corn—March, 28¼@; May, 28¾@; July, 30⅛@; Sept., 31⅛@.

Oats—March, 24⅛@; May, 24⅞@; July, 22¾@⅞@.

Pork—March, $9.35; May, $9.40; July, $9.47.

Lard—March, $4.92; May, $4.97; July, $5.05.

Ribs—March, $5.00; May, $5.00; July, $5.05.

Barley—Cash, No. 3, 34@42c.

Rye—Cash, 49¼c; May, 49¼@½c.

Flax—Cash, $1.17; cash N. W., $1.18¼; May, $1.18; Sept. $1.07½.

Timothy—March, $2.85.

Capt. Hobart K. Bailey has gone to Fort McPherson, Ga., after a two days' visit with Mr. and Mrs. C. D. Gorham.

NOT FOR BARR.

He Fails to Come to an Agreement With Hale.

Ed. Woodmansee, of Cincinnati, Will Wrestle the Indiana Man—Other Matches May Result.

Eddie Barr has refused to accept the proposition submitted by Herb. Hale, but another Cincinnati wrestler, E. Woodmansee, agrees to meet Hale and the match between them has been fixed for April 1. It will take place in the Fort Wayne Athletic club. Woodmansee is one of the best wrestlers in the west and it has been agreed that both men will weigh in at less than 155 pounds. The winner will challenge Barr and if he refuses to accept will claim the championship.

Thursday evening the gymnasium will give a public class to their friends. The entertainment will consist of both class and special work.

"Why Women Cannot Sleep."

The highly organized, finely-strung nervous system of women subjects them to terrors of nervous apprehension which no man can ever appreciate.

The peace of mind, the mental poise and calmness under difficulties, which is necessary for happy womanhood is only possible when the sensitive feminine organism is in a perfectly healthy condition. If there be any weakness or derangement in this respect no remedy in the world so completely restores womanly health, nervous vigor and capability as the wonderful "Favorite Prescription" invented by Dr. R. V. Pierce, chief consulting physician of the Invalids' Hotel and Surgical Institute of Buffalo, N. Y. It purifies, heals and strengthens, insures functional regularity, provides physical reinforcement and sustaining power at periods of special weakness and depression.

It is the only medicine which makes the coming of baby safe and comparatively easy. In a personal letter to Dr. Pierce, Mrs. Marguerite Collin, of Cutler, Algoma Co., Ont., says:

"I was a sufferer and was cured by Dr. Pierce's wonderful medicine. When I commenced the medicine I could neither eat nor sleep. My hands and feet were constantly cold. I had a wasting, troublesome drain for three months, and my monthly periods were never regular. I took Dr. Pierce's Favorite Prescription and it cured me. I feel well. I think the World's Dispensary Medical Association."

The Successful Remedy for NASAL CATARRH

must be non-irritating, easy of application, and one that will by its own action reach the inflamed and diseased surfaces.

ELY'S CREAM BALM combines the important requisites of quick action and specific curative powers with perfect safety to the patient. This agreeable remedy has mastered catarrh as nothing else has, and both physicians and patients freely concede this fact. All druggists cheerfully acknowledge that in it the acme of Pharmaceutical skill has been reached. The most distressing symptoms quickly yield to it. In acute cases the Balm imparts almost instant relief.

By Absorption.

Catarrhal sufferers should remember that Ely's Cream Balm is the only catarrh remedy which is quickly and thoroughly absorbed by the diseased membrane. It does not dry up the secretions, but changes them to a limpid and odorless condition, and finally to a natural and healthy character.

The Balm can be found at any drug store, or by sending 50 cents to Ely Brothers, 56 Warren St., New York, it will be mailed.

Full directions with each package.

Cream Balm opens and cleanses the nasal passages, allays inflammation, thereby stopping pain in the head, heals and protects the membrane and restores the sense of taste and smell. The Balm is applied directly into the nostrils.

PAPERING THE WORLD.

Just think what a difficult task this would be. Difficult because each person has a different taste. What you and I would think beautiful, some one else might declare positively ugly. While we could not satisfy the fancies of the whole world, we certainly believe, that we can and DO furnish Wall Paper to please the people of Fort Wayne, BECAUSE they know a good thing when they see it, and they know just where to see it.

THEY KNOW that we do not confine our purchases to one or two Wall Paper manufacturers, but buy of nearly all of them, choosing the choicest patterns and colorings in every grade from the CHEAPEST to the very BEST.

REMEMBER THEN that we offer you the choicest goods and so many of them to choose from, that you are sure to find just what you want.

DON'T FORGET, that being the largest buyers, we can sell Wall Paper at the same price others pay for it and still make a profit. We offer you the largest line with prompt service and lowest prices.

L. O. HULL,
Telephone 285. 90 Calhoun St.

To the Young Face
POZZONI'S COMPLEXION POWDER gives fresher charms; to the old, renewed youth. Try it.

Magazine Editor Dead.

BALTIMORE, Md., March 29.—William H. Edmonds, founder and editor of the Southern States Magazine, died this morning at his home in Rolland park. He was one of the founders of the Manufacturers Record and at one time proprietor of the Anniston, Ala., Hot Blast.

$100 Reward $100.

The readers of this paper will be pleased to learn that there is at least one dreaded disease that science has been able to cure in all its stages and that is Catarrh. Hall's Catarrh Cure is the only positive cure now known to the medical fraternity. Catarrh being a constitutional disease, requires a constitutional treatment. Hall's Catarrh Cure is taken internally, acting directly upon the blood and mucous surfaces of the system, thereby destroying the foundation of the disease, and giving the patient strength by building up the constitution and assisting nature in doing its work. The proprietors have so much faith in its curative powers, that they offer One Hundred Dollars for any case that it fails to cure. Send for list of Testimonials.

Address, F. J. CHENEY & CO., Toledo, O
Sold by Druggists, 75c.

COMBINING COMFORT, COLORS AND CHEAPNESS, CAN'T HELP BUT CARRY CONVICTION.

That Our Line of the Various Styles of

"BABY CARRIAGES"

is well Worthy of Your Examination.

PFEIFFER & SCHLATTER,
38 and 40 East Columbia St.

J. C. PELTIER,

Undertaker and Embalmer.
17 West Wayne Street.

BUSINESS DIRECTORY

GROCERS.

Kohrman Bros., Fine staple and fancy groceries, 94 Broadway. Give us a trial and you will become a customer. Both Phones No. 58.

FEED STORE.

W. D. HENDERSON,
Dealer in hay, straw, feed and seeds, pure oil meal, poultry supplies, etc. 67-69 E. Columbia St. Phone 144.

DRUGGIST.

MARTIN H. WEFEL,
Drugs, medicines, chemicals, paints, toilet goods, etc., cor. Hanna & La-Salle Sts. Phones, old, 289, new 349.

PLUMBERS.

McDONALD & YOBST,
Practical Plumbers, Steam and Gas Fitters.
96 Wells Street. Phone 738.

PHYSICIANS.

DR. B. GARD—To ladies suffering from ailments peculiar to their sex, may consult me free of charge at my office, 13 W. Wayne Street. Telephone 245.

DRUGGISTS.

GROSS & PELLENS,
DRUGGISTS,
Corner Calhoun and Wayne Streets. Phone

BANKS.

HAMILTON NATIONAL BANK.
Capital $200,000. Surplus $225,000.
The Hamilton National Bank will pay interest at the rate of three (3) per cent. per annum on certificates of deposit if left four months.
President—Charles McCulloch.
Cashier—John Mohr, jr.

White National Bank,
CAPITAL $200,000.
SURPLUS $55,000.
Pays 3 per cent interest per annum on time deposits.
Safe deposit boxes for rent at $5 per annum.

INSURANCE.

D. L. HARDING,
Insurance & Loans.
Rooms 39-40 Bank Bl'k.

LAWYER,
ABSTRACTOR OF TITLES,
INSURANCE,
Collection and Loan Agent.
JAMES E. GRAHAM.
Room 26, Bank Block, Fort Wayne, Ind.
Stenographer and Notary Public in Office.

D. C. FISHER.
Insurance, Real Estate, Loans.
No. 22 East Berry Street,
Fort Wa Indiana

HAVE A CARE

Where you buy your goods, they may not turn out as represented. Our's are guaranteed or money refunded. Those we now quote were bought cheap—way below the market—hence low prices to you.

Matchless Spring Clothing Offers For Men.

High Grade Spring Covert Cloth Overcoats.—Our extensive stock comprises the neat & new shades, beautifully tailored with pure silk sleeve linings, box and regular cut, equal in every detail to the high-priced tailor-made garment, and are handsome values at our price **$10.00**

All-Wool Spring Suits.—Exclusive '98 Styles, in 3 and 4 button sacks, in Cheviots and Cassimeres, handsomely tailored, in neat pin checks, plaids and fancy mixtures and plain colors—excellent values that cannot be duplicated for less than $10.00—our first spring price **$7.50**

Men's Finer Grade Spring of '98 Suits, fresh from the looms of foreign and domestic manufacturers of all-wool cheviots, cassimeres, unfinished clay worsteds, neat pin checks, plaids and rich fancy mixtures, blue, black and plain gray—stouts, longs and regular shapes—our first Spring offering at the popular price... **$10.00**

Men's Finest Spring Suits & Overcoats up to $25.

Fashionable Spring Trousers for Men.

Men's Fine Spring Style Trousers, latest cut, in all-wool cheviots and cassimeres, neat checks, stripes, plaids, mixtures and plain solid colors, elegantly tailored and well worth double the price **$2.50**

Fine Grades in pure all-wool worsteds and cassimeres, new neat stripes, shades and patterns—new stock just arrived and large assortment—our price for them is... **$3.50**

Still Finer Values in handsome worsteds, exceptionally fine tailoring, newest spring designs in stripes, checks and plaids, stouts, longs, regulars and extra sizes guaranteed to fit, you'll pay half again as much elsewhere..... **$4.00**

Confirmation Suits a Specialty.

Never before have we shown such an assortment of Boy's Confirmation Suits, long or short pants and greatest values we have ever been able to offer. The prices range from $4.00 to $12.

One Especial Offer in the Confirmation Line.

We were fortunate enough to close out from a manufacturer one lot Boys' Black Clay, All-Wool Worsted Long Pants Suits, sizes 11 to 14. We bought these Suits at a ridiculously low figure and are in position to offer them to the trade at less than manufacturer's cost. This lot consists of 32 Suits and when they are sold this quality Suits cannot be retailed for less than $8.00. First come first served, and while they last you can have them at the heretofore unheard of price, **$5.00.** **$5**

Lehman's
34 & 36 CALHOUN ST.

Globe

1898. 1898.

SPRING GRAND OPENING

---OF THE---

Only Exclusive Boys' and Children's Clothing Parlor

IN FORT WAYNE,

WEDNESDAY and THURSDAY.

MARCH 30 AND 31.

We cordially invite all to see our grand display of Juvenile and Youths' Spring attire.

Our store will remain open till 9 p. m. Opening Days, but no goods sold after 6 o'clock.

GLOBE A. K. Hurst & Co. PROPRIETORS

Headquarters in Fort Wayne for Boys' and Children's Attire.

A Woman's Wish

for dishes that can be thrown away after every meal, to avoid the tiresome task of dish-washing, cannot be granted. Would she have the next best thing? Let her wash the dishes so easily it's almost a pleasure—with

GOLD DUST Washing Powder.

It cuts the grease, and a good rinsing will leave the dishes delightfully clean.

THE N. K. FAIRBANK COMPANY,

Chicago. St. Louis. New York. Philadelphia. Boston.

Special this Week ONLY.

PREMIER CANNED CORN and the Finest, Sweetest and most Tender to to be had,

Reduced to 12 1-2c per can.

PREMIER TOMATOES, all full three pound can, solid pack, whole Tomatoes,

Reduced to 12 1-2c per can.

Better lay in a supply, as they will not last long at these prices.

JOHN N. PFEIFFER,

Both Phones 378. 40-44 W. Berry Street.

It will never happen that you can buy a Purer and More Wholesome article than

IMPERIAL BAKING POWDER

for your health's sake.

HIGH GRADE, REASONABLE PRICE.

MEYER BROTHERS & CO., FT. WAYNE, IND.

FOR SALE BY ALL GROCERS.

BLACK & PELTIER,

Sole Agents for the Great

STEARNS BICYCLES.

1898 Stearns Roadster, $50.00. Don't fail to see it.

12. WEST WAYNE ST.

REGULAR SPANISH

This is the exact size and shape of the Regular Spanish Cigar The only 10c Cigar that sells for 5c. Made by KASTEN & KOHLMEYER, 248 Calhoun Street.

J. F. ZIMMERLY & CO.,

Practical Plumbers,

Gas and Steam Fitters.

NO 141 CALHOUN STREET

A Handsome Complexion is one of the greatest charms a woman can possess. POZZONI'S COMPLEXION POWDER gives it.

D. D. & W. E. WEISELL

36 Calhoun St.,

DENTISTS

Painless Extracting by our own Safe Method.

DIDN'T TAKE.

"I hear Mrs. M——is to give another big reception."

"Yes, her daughters first introduction was like a poor vaccination."

THE LAKE SHORE.

Story of Its Construction and Gradual Growth.

A Train Travels Thirty-Three Miles in Three Hoursand the Engineer is "Called Down."

The consolidation of the Lake Shore and Michigan Southern railroad with the New York Central will close the separate existence of one of the three most interesting roads in the country, says the New York World.

The first railroads in England and the United States were opened in the same year, 1830. It is creditable to the courage and enterprise of the west that the earliest links of the Lake Shore were projected in 1835, and that one of them, the Erie and Kalamazoo, was begun in that year and finished and operated in 1837.

The rails used were long joists of wood, with iron straps spiked to them. Once in awhile one of these straps would work loose at one end and thrust itself up through the floor of the car in an inquiring sort of way. These phenomena were known as "snake heads," also by other endearing names. Of course when a snake head came through the floor the train stopped, as the motive power was slight.

There is in the Lake Shore office in Cleveland a picture of the first train ever run over the Erie and Kalamazoo. It had a tiny locomotive without a cab, a combined baggage, freight and fuel car as big as a canal flat of today, and one passenger coach seating apparently about twenty people. This car had Gothic windows and doors like a church and a pitched roof of considerable height, sloping to front and back.

Stockholders in those days had the right to use the tracks with their wagons, getting wheels that would fit the rails, just as wagons now run upon street railway tracks. The wagons weren't in the way, for trains were slow and infrequent. Once Fred Avery made thirty-three miles in three hours on the Erie and Kalamazoo. Although this was in 1849, when the system was not exactly new, Superintendent Bradbury called the engineer into his office and told him that if he were ever again guilty of such recklessness he would be discharged.

Of course a train crew was not very large in the early days in the west. The engineer collected the fares and the fireman handled the baggage and freight—all trains carrying both—loaded wood for the engineer and dipped water for the boiler from some convenient ditch with a pail.

The Michigan Southern was the farthest west of the little neighborhood lines forming the Lake Shore. For years it had its western terminus at New Buffalo, on Lake Michigan, no one having much faith in Chicago except its residents. Not until 1849 was the change to Chicago made.

In the course of time a dozen of the little roads were consolidated, though this was not until after the civil war, and thus became the Lake Shore system. It fell under Vanderbilt's control in 1873, and has practically been run in harmony with the Central ever since.

CHANGE OF CLAIM AGENTS.

After a service of six or seven years as claim agent of the western division of the Pittsburg, Fort Wayne and Chicago road, Frank L. Richardson has retired. He will return to his old home in Ohio, Urbana, and engage in the practice of law, having made arrangements for becoming a member of one of the best known law firms in that part of the Buckeye state. Mr. and Mrs. Richardson have many friends here, who will regret to learn that they have decided to move away from the city.

A DISTINGUISHED VISITOR.

J. C. Currie, of Jersey City, second grand assistant endineer of the Brotherhood of Locomotive Engineers, is in the city on business for the Nathan Manufacturing company. He will be a guest at the installation of officers of the ladies' auxiliary to the Brotherhood of Locomotive Engineers tomorrow evening.

PERSONAL AND OTHERWISE.

John T. McKee, general baggage agent of the Nickel Plate, was in the city today.

John Hindman, foreman of the machine department of the Pennsylvania shops at Altoona, Pa., was in the city today on business for the company.

H. Huische, an employe of the Bass blacksmith shop, is off duty on account of sickness.

Samuel Dunbar, who has been visiting friends in the country, this morning resumed his place in the Pittsburg shops.

E. B. Babcock, the Pennsylvania car inspector, who had been sick for several days, has recovered and is working again.

Nickel Plate Brakemen Wishard and A. A. Brooks, who had been taking a much needed rest, have resumed work on the road.

The little daughter of Master Mechanic Samuel Wass, of Rhinesmith & Simonson's factory, is very sick, being threatened with brain fever.

In the last few days over eight hundred Dunkards have gone from points in Indiana, Ohio and West Virginia to points in North Dakota to settle.

J. P. Leisinger, a construction man in the employ of the Electric corporation, was taken sick in Pittsburg, Pa., and had to return home this morning.

John Rhinesmith, a member of the firm of Rhinesmith & Simonson, has gone to Warren, Ohio, to spend a week or two with his boyhood friends.

H. A. Grotholtman has been awarded the contract for the erection of a fine house on the Geiseking farm, out near St. Vincent Orhhan's home.

The Lake Shore people will build a new brick station at Mishawaka, Ind., this season, of the same style as the new depot at Sturgis, which cost over $7,000.

J. V. Costigan, who has had a serious time with sore eyes, is again at his desk in the office of the Electric corporation, after an absence of two or three weeks.

The roads south of the Ohio river have voted to make a rate of one cent a mile for the United Confederate Veterans' reunion, to be held in Atlanta in July.

L. Hartstein and P. E. Albers, of the Pittsburg tank shop, are off duty today, the former to look after some private business and the latter on account of sickness.

George Hargreaves, who has just left the service of the Chicago, Burlington and Quincy, has been elected first vice president of the Michigan Peninsular car works.

The electric works today sent an 1,000-light alternating dynamo and a large switchboard, instruments, etc., to Chestertown, Pa., and a large generator to Hannibal, Mo.

There is said to be some uneasiness among officials of the Lake Shore road as to the outcome of the New York Central-Lake Shore deal. Rumors of changes are numerous.

Jacob Backes, John Backes and Henry Kappel, of the Pittsburg boiler shop, are off duty to attend the funeral of the late Joseph Luley, which was held this morning.

James Bruce, chief inspector of the fuel and locomotive department of the Wabash lines, on Saturday took the position of superintendent of the Wabash terminals at Chicago.

L. H. Turner, superintendent of motive power of the Pittsburg and Lake Erie, has just completed his thirtieth year of service on that road, and in the locomotive department.

The contract for grading the Brice line from Akron to New Castle, Pa., seventy-five miles, will be let on April 15. It will parallel the Pittsburg and Western most of the distance.

A train crew consisting of Conductor Hayes and Brakemen Snyder and Alexander came here from Bellevue last night to take charge of the train which carried a number of Quakers to the west.

The shops of the Memphis and Charleston are to be removed from Memphis to Sheffield, Ala. The Southern Railway company now controls the property and considers it a better location.

The tracks of the Panhandle, which had been damaged by the high waters in Ohio, have been repaired and all the passenger and freight business of that company is now being handled over its own line.

The plan by which the Brice lines will get into Chicago over the Illinois Central is said to be taking definite shape. The Central is said to be in the scheme of building a branch to connect with the Lake Erie & Western.

The committees appointed from the auxiliaries to railway organizations to take charge of the hospital work will meet Friday, April 1st, at 2 p. m., at the Brotherhood of Locomotive Engineers' hall. A full attendance is requested.

No further plans will be taken in the plan of consolidating the Michigan Central with the New York Central, as in the case of the Lake Shore, until the return of Cornelious Vanderbilt from abroad, which will be in July.

The washout on the Wabash near East St. Louis was a pretty extensive affair, the break in the embankment being 100 feet wide. Trains are still making a detour of the scene of the washout and are, consequently delayed more or less.

The many friends of John Slater will be pleased to learn that there is a decided improvement in his condition. He is now able to sit up and walk about at will, and hopes to soon be able to resume his place at the forge in the Pittsburg blacksmith shop.

Last night two more of the big freight engines were received by the Wabash. There is still another to come from the Pittsburg Locomotive works, and that completes the delivery so far as that firm is concerned. The new arrivals are numbered 708 and 709.

A novel sight on the Lake Shore road last week was a train of twenty-six postal cars gaily decorated with United States flags. The postal cars had been delayed by high waters for several hours and reached that number at one point when the track was cleared.

The Lake Shore has sent out notices to ten applicants for firemen that positions are ready for them. The significant feature is that heretofore in the spring the force has been reduced. In fact, says one of the officials, never before in the history of the road have the engine crews been increased in the spring.

The Brooks Locomotive works has been given the contract to build five heavy freight engines for the Monon lines. These engines will weigh 167,000 pounds, with 145,000 pounds resting on the driving wheels. They will have 20x26-inch cylinders and a boiler that will carry 200 pounds of steam pressure to the inch. They will be the heaviest locomotives ever used on the Monon lines.

RIVER ABLAZE.

The St. Mary's Narrowly Escapes Destruction.

Oil Tank Bursts and the Oil Catches Fire—Department Called to the Scene.

Between 11 and 12 o'clock today there was a peculiar fire in the rear of the gas office on Superior street. In some manner the big oil tank containing crude oil burst and the fluid spread down the banks of the St. Mary's river. Some boys were playing near by and finally one of them set fire to the oil. The blaze carried down the banks into the water in the river. The fire department was summoned, and the fire boys were amazed to find the river in flames. It was unnecessary for them to do anything except keep the blaze from spreading to surrounding buildings, and for almost an hour they watched the flames lick the oil from the rapidly flowing water. There was a dense smoke about that part of the city, and large crowds watched the fire. Chief Hilbrecht was unable to assign any cause for the burst in the oil tank.

The Best of Life.

The best of life is health. If your health has been lost or injured, you can get it back only by skillful treatment. The most successful physician in curing all diseases is Dr. Greene, 148 State St., Chicago, Ill. If you have lost your strength and vitality in some way, or are sick and suffering, Dr. Greene will at once build you up by his wonderful medicines. You can consult Dr. Greene personally or by letter, free. Write to him today. He will explain your condition and disease and cure you if you want to be cured.

A letter from A. H. Polhamus states that himself and wife arrived safely at Cambridge Springs, Pa., and are now comfortably lodged at the Riverside hotel. Both recovered from the fatigues of the journey in a short time and are now feeling benefited by the change.

Mr. and Mrs. L. B. Milligan have returned to their home in Wabash. Sunday morning they sang a duet in a pleasing manner at the West Jefferson street Church of Christ and in the evening Mrs. Milligan sang a beautiful solo.

Mrs. R. Rossington, of this city, has gone to Chicago to visit several days with relatives.

Awarded Highest Honors—World's Fair.

DR. PRICE'S CREAM BAKING POWDER

MOST PERFECT MADE.

A pure Grape Cream of Tartar Powder. Free from Ammonia, Alum or any other adulterant.

40 YEARS THE STANDARD.

ROYAL

The absolutely pure

BAKING POWDER

LOCAL NEWS.

Born, to Mr. and Mrs. Fred Bacon, of Runion avenue—a girl.

H. Bakin and Miss L. A. Bakin, of Elgin, Ill., have been in the city since Sunday.

Frank France has accepted a place at the Randall hotel in place of Joe Hubbard, resigned.

Rev. Dr. Julius M. Magil, of Ligonier, was registered at the New Aveline last evening.

Mrs. E. R. Dunn, of Frankfort, is in the city attending the Armstrong millinery opening.

Miss Vern Curtis and Mrs. R. C. O'Blemis, of Argus, are in the city attending millinery openings.

Mrs. M. O. H. Adams and daughter, of Yellow Springs, Ohio, are in the city visiting relatives.

Miss Grace Miller, of West Jefferson street, will go to Chicago Thursday to visit friends a few days.

Hon. J. H. Bass has returned from New York, where business detained him two or three weeks.

C. C. Weingert and wife and Miss Lydia Deibele, of Kendallville, are in the city attending the openings.

Mrs. Urbahns has gone to Chicago in response to a telegram stating that her sister, Mrs. Mills, is quite sick.

Postmaster L. R. Stevens, of Bluffton, and A. N. Plessenger, of the same city, were in the city last evening.

T. D. Beavees, R. D. Patterson and French Quinn, of Decatur, attended the funeral of Mrs. Addie Stone Monday.

Judge Dawson has gone to Chicago to bring back to Fort Wayne John Maier, who is suffering with cancer of the tongue.

There will be special services at the South Congregational church tonight, Wednesday, Thursday and Friday evenings of this week, Rev. Ainslie preaching.

Rev. Henry W. Bennett, D. D., returned from conference last night and will move to his new charge, the Meridian street Methodist church of Anderson, as soon as possible.

The mission services for men at St. Patrick's church tonight will be attended by the Bachelor's club, the members of which will assemble in their hall and thence march in a body to the church.

Miss Charlotte C. Grimes, of 27 West Butler street, leaves tomorrow for Bloomington, Ind., where she will enter the State university. She has just completed a term at Earlham college, Richmond.

M. E. Burns left this morning for the west, where he will resume the work of canvassing for a publishing house. Mrs. Burns is now in San Francisco, where she will be joined by her husband some time in May.

WAS A SURPRISE.

Immense Audience Greets Rev. Sam Small.

Princess Rink Crowded by an Enthusiastic Assemblage of Free Silver Adherents.

Rev. Sam Small addressed the people of Fort Wayne last night on bimetallism, at Princess rink, under the auspices of the Fort Wayne Bimetallic union.

The attendance was an overwhelming surprise. Twenty-five hundred people crowded into the ample rink and for more than two hours listened to the great Georgian's expounding of the docrine of bimetallism. It was expected that a good sized crowd would attend, but such an outpouring as took place was astonishing even to the most sanguine when it was remembered that no unusual political interest invested the time.

Mr. Small was escorted to the rink by the A. O. U. W. band. He was introduced by Judge W. G. Colerick, president of the Bimetallic union. On the platform were seated a score or two prominent democrats.

An ovation was given Mr. Small as he entered the hall and his speech throughout aroused the utmost enthusiasm.

Mr. Small dwelt eloquently for a time on the independence of the United States of other nations in all things essential to material prosperity and happiness. He thought the Almighty had set apart this country upon which to work out the highest destiny of the human race.

Mr. Small devoted a considerable part of his address to a discussion of constitutional money and he quoted Daniel Webster as authority for the principle that congress was absolutely without authority to demonetize either gold or silver. If the gold bugs were right in demonetizing silver, it would be right as well as logical and constitutional for the silver people to demonetize gold. This, he said, would leave the country without a legal tender, and it showed the absurdity into which the gold bug contention immediately ran.

Mr. Small's speech was argumentative, witty and eloquent, and was one of the strongest and best presentations of the money question heard in Fort Wayne.

As reply to a low insinuation in this morning's Gazette, it should be stated that Mr. Small received no compensation for his speech last night and wanted to bear his own expenses in coming here but was not permitted to. His labor for bimetallism is a labor of love. He believes he is right.

A THIRD TICKET.

Two Old Parties Will Not Have Things to Themselves.

The Prohibitionists Will Meet This Evening and Place in Nomination a City Ticket.

In the approaching city election the republicans and democrats are not to have everything their own way.

Ever since Colonel Oakley's declination to be a candidate for the republican nomination for mayor there has been a strong sentiment in favor of nominating an independent republican candidate for mayor, but this seems to have died out, and the prohibitionists, who would have to a man supported Mr. Oakley have determined to place in the field a ticket at the coming city election. A mass convention of prohibitionists has been called for this evening in the office of Attorney J. E. Graham, No. 26 Bank block, for the purpose of nominating candidates to place on the third ticket.

This decision of the prohibitionists may have a perceptible effect on the election. There are hundreds of republicans and some democrats, too, who approved of Mayor Oakley's construction of sumptuary laws and, with only Messrs. Scherer and Geake in the field, they had no candidate to support. The prohibitionists believe that owing to this fact their candidate for mayor will get a very large vote at the election, which is held the first Tuesday in May.

Cure a Headache in 15 Minutes

By using Dr. Davis' Anti-Headache. All druggists.

Union Workmen.

We have a shop full of them and are paying union rate of wages: no boys at $4.50 to $6.00 per week: that is why our bicycle repair work is always satisfactory. You may think our prices high but they are as low as we can afford to do first-class work.

COLUMBIA MACHINE WORKS,

19tf 54 and 56 Barr Street.

Don't miss the spring opening Wednesday and Thursday at the only exclusive boys' and children's clothing parlors in the city. Open until 9 p. m. No goods sold after 6 p. m.

THE GLOBE.
A. K. Hurst & Co.

C. F. Gilmore, of Goshen, is in the city.

Every Wife

feels an indescribable dread of the danger attendant upon the most critical period of her life. Becoming a mother should be a source of joy, but the suffering and danger of the ordeal makes its anticipation one of misery.

Mother's Friend

a thoroughly tested remedy, gently prepares the system for this period, lessens the pain, and removes all danger. Its use insures a safe and happy termination of the dreaded event.

$1.00 PER BOTTLE at all Drug Stores, or sent by mail on receipt of price.

BOOKS FREE Containing invaluable information of interest to all women, will be sent to any address upon application, by The Bradfield Regulator Co., Atlanta, Ga.

Dr. B. A. Stanndale,

33 W. Washington St., Fort Wayne, Ind.

SPECIALTIES:

Diseases of Nose, Throat, Lungs and Stomach. Catarrh, Nervous Debility and Chronic Diseases.

Hours:—9 to 11 a. m. 2 to 4 p. m., and 7 to 8 p. m.
Sundays:—9:30 to 10:30 a. m.

Consultation FREE.

LADIES DO YOU KNOW DR. FELIX LE BRUN'S Steel and Pennyroyal Treatment is the original and only FRENCH safe and reliable cure on the market. Price, $1.00; sent by mail. Genuine sold only by Gross & Pellens, 94 Calhoun street, Otto G. Klinkenburg, 33 E. Berry street, corner Clinton street.

MONEY! MONEY! MONEY!

Do you want to borrow money? The Tri-State will loan you money on the famous dollar monthly plan, pay fast or slow—$1,000 for $10.00 per month.

BEST PLAN IN THE WORLD.

INVESTORS

Should call at office for the best plan to save money. $325,000.00 of stock matured in five months. Call at office for full particulars

COR. BERRY & COURT.

Tri-State Building and Loan Association,

THE ABSTRACT OFFICE.

KUHNE & CO., 19 COURT STREET.

Abstract of Titles.

Mortgage Loans.

We are Not Running a Cut Rate Bicycle Sundry House.

We think too much of the friendship of our customers and expect to continue business for years to come. We could not do this were we to handle sholdily made and job-lot goods. We have, however, a full line of reputable, guaranteed sundries at lowest prices for this class of goods. We are not afraid of legitimate competion. Give us a trial.

COLUMBIA MACHINE WORKS,

19tf 54 and 56 Barr St.

This week, Millinery Opening, Wednesday, Thursday and Friday.

OFENLOCH SISTERS,

28t2 365 S. Lafayette St.

HOME SEEKERS' EXCURSION

Via Wabash R. R. April 4, 5, 18 and 19, 1898.

Round trip tickets will be sold on above dates by the Wabash line and connections at low rates. Return limit twenty-one (21) days. A vast western territory is covered by these excursions. The Wabash has (4) four fast western trains daily (Sunday excepted), and is the only line running free reclining chair cars through to St. Louis and Kansas City.

For rates, routes, time of trains, conditions of tickets, and general information apply to Wabash ticket office, Phone No. 6. m 21-20t

KOKOMO EXCURSION

Account State Meeting Indiana Teachers' Association, Via Wabash R. R.

For above occasion tickets will be sold by the Wabash line for $2.35 round trip. Dates of sale March 30 and 31, good returning until and including April 3d. For time of trains call telephone No. 6. 1967

"The Fort Wayne Bicycle"

is built of the best material money can buy, and by union mechanics. Our guarantee is very liberal. Call in and let us show you the construction of the bicycle during the different stages, from the crude material to the enameling room. Call evenings.

COLUMBIA MACHINE WORKS,

19tf 54 and 56 Barr St.

Neat and nobby are the patterns, and a perfect fit guaranteed, in our spring suits. G. Schmidt, Merchant Tailor, 70 E. Main street. 11tf

EUREKA BAKING POWDER!

The United States does not need Eureka Baking Powder to raise patriotism, but the cook **Won't Find Anything Better** to raise the biscuit, cake and puddings. It is pure, wholesome and effective. Made by the

Hummer Mfg. Co

Fort Wayne.

WAR WITH SPAIN

Don't effect our prices on Wall Paper, that we sell at cost where hanging is included.

Painting, Graining and Interior finishing done on short notice. Workmanship guaranteed.

Telephone, Bell 641.

John W. Flickinger,

Cor. Fry & Main St. - Fort Wayne.

... NOW OPEN ...

Daily from 2 to 5 and 6:30 to 11 p. m.

The London Zoo.

115 Calhoun Street.

The Greatest Trained Wild Animal Show on Earth.

SEE "Wallace," The Untamable Lion. "Dandy," The Talking Horse. "Mlle Annetta," Troup of Performing Dogs. "Capt. Grand" will enter Wallace's den at every performance.

Admission 10 Cents.

TEMPLE THEATRE.

WOMEN'S CLUB LEAGUE ENTERTAINMENT COURSE.....

Thursday Evening, Mar. 31.

IMPERIAL QUARTETTE

Of Chicago,

Prof. Carnes Reader.

Sale of reserved seats begins March 30.

Tickets issued for place in line at 7 a. m.

GRAND OPENING

MARCH 29th,

Of Europe's Latest Novelty

The Crystal Maze

—AT—

119 CALHOUN STREET.

Open Daily from 11 a. m. to 11 p. m.

You Step, You Laugh, You Lose Yourself.

Positively the only Novelty in Fort Wayne. Admission 10 Cents.

THE IDEAL STEAM COOKER

will enable you to cook a WHOLE MEAL at one time over one burner on gasoline, oil, gas or common cook stove. Prevents steam and odors. Whistle blows when cooker needs more water. Catalogue of our Specialties free. Agents wanted.

E. B. ROSSINGTON,
101 Calhoun Street.

WANTED.

WANTED—A girl for general housework; 160 W Washington street. 28t3

WANTED—An experienced girl for general housework, at Mrs. G. A. Kathe's, 28 West Berry. 28t3

WANTED—Young lady clerk in office; no experience necessary. Address Box P, care Sentinel. 28t

WANTED—Lady bookkeeper; must be stenographer. Reply A. care Sentinel, stating salary wanted.

WANTED—If you want to borrow money see "ad" on first page, first column. Room 3, Arcade, upstairs. 7tf

WANTED—Two shares of stock in Hartzell Oil and Gas Co.; will pay cash. Address Box 4, care Sentinel. 28t2

WANTED—A small furnished house for the summer, or suite of rooms for housekeeping. Box S, care Sentinel. 28t2

WANTED—Expert watch, clock and jewelry repairing, at Libbing & Co's, 39 E. Main St. J. Denz, watchmaker, formerly with H. Mariotte. mar30-1m0

WANTED—Barber trade taught men and women in two months. Positions guaranteed; catalogue free. Molers' schools, Chicago or Cincinnati. 26tf

WANTED—Call at the Associated Charities office if you want to hire laboring men or women to do washing or cleaning. Room No. 8 City Hall; telephone, 445. tf

WANTED—Agents—Free sample bicycle to agents in each locality; exclusive territory; guaranteed grades, $15 up. Baker Safe Co., Chicago, Ill., Dept. S. 26-3-25-7

WANTED—Small loans made to salaried people, ladies and others on satisfactory security. Easy terms of repayment. 23 Bass Block, fourth floor. Take elevator. 11-1m

WANTED—An energetic man to canvass and to collect; must be well known in this city, and have good reference. Address Hustler, P. O. Box 96, Fort Wayne, Ind. 26t

FOR RENT.

FOR RENT—Furnished rooms with bath. Inquire at 35 Douglas avenue. 17tf

FOR RENT—Two nicely furnished front rooms. Apply at 125 W. Jefferson St. 17tf

FOR RENT—Six room house on Greely street, also for small family. No. 6 Fulton. Call 129 West Superior. 24t6

FOR RENT—If you want money on household goods, see "ad" on first page, first column. Room 3, Arcade, upstairs. 7tf

FOR RENT—Furnished rooms, with board; first class service; rates reasonable. Fitzgerald house, 39 West Washington St. 21t1m

FOR RENT—Six very nice unfurnished rooms, upstairs, with water and gas for fuel and lights; suitable for office or housekeeping, at 190 Lafayette. 29tf

FOR RENT—Eight room house, centrally located, bath room, furnace, electric light; modern in every respect. Inquire at 49 Harmer St., cor. E. Wayne 27tf

FOR RENT—Four or five unfurnished rooms, suitable for light housekeeping; also one furnished room, first floor, centrally located. Inquire at Rooms 8 and 9, Pixley-Long blk. 18tf

FOR RENT—Eight-room house at 525 South Calhoun street; bath room complete; heated by hot water; gas and electric chandeliers in all rooms; cement cellar, with slate laundry tubs; driveway from Calhoun street to barn. Will lease to good party. Inquire at 37 West Berry street, corner Harrison. 2tf

FOR SALE.

FOR SALE—A standard bred horse, harness and new buggy. Inquire at 139 West Washington street. 18tf

FOR SALE—Lady's diamond ring; fine stone, cost $200; need money, will sell for $80. P. O. Box 233, City. 28t3

FOR SALE—If you want money on personal security, see "ad" on first page, first column. Room 3, Arcade, upstairs. 7tf

FOR SALE—Or trade, one 325 acre farm, one 262 acre farm, two 160 acre farms, six 80 acre farms, five 40 acre farms and several small farms suitable for gardening; also houses and lots in all parts of the city for sale. R. C. Ninwonger & Co., 36 E. Berry St., Postoffice drug store, Fort Wayne, Ind. 10tf

FOR SALE—Improved dwelling property on West Berry street, West Washington street, East Suttenfield street, West Wayne street, West Jefferson street, West and East Creighton avenue, West DeWald street, South Harrison street, Fairfield avenue, Brandriff street, West Third street, Hendricks street. Vacant lots in Fletcher's addition, Lakeside Park addition, Rockhill heirs' addition. Houses to rent and money to loan. Schrader & Wilson, first floor No. 7 Court street. 23tf

FOR SALE—One two-chair barber outfit, one victor safe, one Keller dental engine, one coffee urn, one sewing machine, three barber mirrors, one pair butcher's scales, one grocer's counter scales, one cash register, one grocer's oil tank, one hood range, good cook stoves, second-hand bicycles, and all kinds of unredeemed pledges in watches, diamonds, firearms, musical instruments, etc., at a bargain. Expert watch, clock and jewelry repairing, at Libbing & Co's, 39 E. Main St. mar30d&w1m0

LOST.

LOST—A lady's gold watch and long chain, on E. Hayden street, or somewhere in east end. Finder will receive reward by leaving at this office. 30t2

PROFESSIONAL.

DOCTOR MARY WHERY.

PHYSICIAN AND SURGEON.

Office and Residence 26 Madison Street. Specialty:—Diseases of Women. Telephone 470. Office hours 9 a. m. to 3:30 p. m. and 7 to 8 p. m.

THE Racycle NARROW TREAD

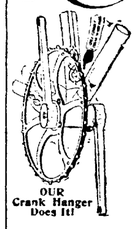

OUR Crank Hanger Does It!

1898 MODEL THE BEST ON EARTH.....

SOLD BY

WM. O'CONNELL,

81 Clinton Street.

Opposite Masonic Temple.

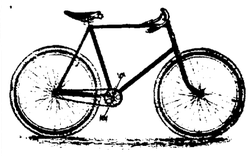

BICYCLES

$10, $16, $20 and $25.

Our salesmen can not talk you blind, but our prices paralize. Cut Price Bicycle House, 81 Clinton St. WM. BROSIUS, Mgr.

RHEUMATIC CURE.

RHEUMATIC!

A never failing cure for Rheumatism in all stages and conditions. 2 bottles are guaranteed to cure any ordinary case of Rheumatism. Try it, it will cure you. For sale by GROSS & PELLENS, 94 Calhoun St.

A. Hattersley & Son

PLUMBERS,

STEAM AND GAS FITTERS.

48 E. Main Street.

Fort Wayne, Indiana.

We Will Give==FREE

To our Lady Patrons Wednesday and Thursday, a neat

Souvenier Cook Book

Containing many excellent receipts. 2000 of these books will be ready for distribution on these days.

OUR NEW CARPETS.

The newest Carpet stock in the city==the largest, the handsomest patterns==the cream of this Spring's making, is now ready for your inspection.

They're beauties, and they're choice. The showing will consist of Wiltons, Axminsters, Moquettes, Velvets, Body Brussels, Tapestry Brussels and our magnificent lines of Ingrains.

There will be no Carpet showing like this.

Suits, Waists, Jackets, Petticoats, Skirts, Silks and Dress Stuffs

Will be on Special Display this Week.

THE RURODE DRY GOODS COMPANY,

—SUCCESSORS TO—

ROOT & COMPANY.

Spring Styles.

We have all the latest Shapes in

SPRING HATS.

We sell no Last Spring nor Last Fall Hats. Ours is a fresh, new Spring Stock of up=to=date Hats.

SPRING···1898

GOLDEN, THE HATTER,

96 Calhoun St. =:= =:= Opposite Fruit House.

I am prepared to make loans of any amounts on first mortgage security on farm or city property, at low rate of interest, with the privilege of paying back all or any amounts at any interest paying time. I also have farm and city property to sell and exchange. Any one intending to buy, sell or exchange, will find it to their advantage to call on me.

Phone 622 **Louis F. Curdes,**

Office open evenings. No 9 Pixley-Long Blk

MONEY TO LOAN.

Easy Terms. Strictly Private

Loans made on Household Goods, Pianos, Organs, Wagons, Horses, Bicycles, etc., on same day as application, the property remaining in your possession. We have a NEW EASY PAYMENT PLAN which gives you a much longer time at a very low rate. If you are thinking of borrowing, call and we will explain same to you.

INDIANA MORTGAGE LOAN CO.,

Room 3 Arcade, Upstairs.

MONEY!

Money to Loan on Farm and City Real Estate at the lowest rates of interest. We have the money on hand to close loans at once.

The J. F. Schell Loan & Investment Co.,

Rooms 2526-2527 Pixley-Long Block,

16 & 18 E. Berry St. Fort Wayne, Ind.

SAVE YOUR MONEY

By Depositing it With the

Allen County Loan & Savings Association,

32 East Berry Street.

Try our New Plan. Shares $1.00 each per month. Matures in seventy-seven months.

No Fines or Membership Fee.

Madam ENID STRASBURG-MYERS,

Teacher of Piano, Pipe Organ and Harmony.

Pupil of Hyllested, Gottschalk and Lechetizky.

Westminster Seminary

Fort Wayne, Ind.

THE . . . . .

"SEIDEL" SPECIAL GUARANTEED

$3.00 DERBY HAT.

Spring Styles Now Ready.

50 CALHOUN STREET.

THE GREATEST . . . .

Bargains in stoves, furniture and everything else, at 176 Calhoun St., GOLDSTINE'S PLACE. We sell everything and buy anything. Telephone or drop me a postal card.

MEDIUM.

The Great Medium, Palmist, Astrologer.

Those who are in trouble consult the Prof. he will give you advice. If you wish to know your future he will tell you. Settles all disagreements, On all questions such as Love, Law, Business or Divorce, he has no equal. Gives and all proponounces the most truthful medium in the world. Ladies 25c; Gents, $1.00.

55 E. Wayne St. - Hours 9:30 a. m. to 9 p. m.

MONEY TO LOAN

On real estate or personal security. C. F. PFEIFFER, Rooms 6-7 Bass Blk. 17tf

---

LOANS TO

Salaried People.

Ladies' or Gentlemen on their own names.

ROOM 3. ARCADE. UPSTAIRS.

Mrs. John Heller entertained the Tuesday social club today.

EASTER NOVELTIES IN SUITINGS.

You have noted probably that the prevailing mode is for brighter effects in Spring Suitings. You want the best obtainable. You are entitled to all the features of desirable tailoring, which taste and judgment can put into your Suit. There are some plans where you can assist us in making your clothes the best. We furnish the knowledge and material. You let us know your desires.

SUITS FOR EASTER $18, $20, $22, $25.

I. MAUTNER & CO.,

Popular Tailors.

The Evening Sentinel.

TUESDAY, MARCH. 29, 1898.

OUR TELEPHONES.

Business Office - - - - - - - - No. 173.
Editorial Rooms - - - - - - - - No. 650.

The Weather.

WASHINGTON, March 29.—For Indiana: Rain in extreme south portions tonight; Wednesday, increasing cloudiness, with rain in central and south portions; rising temperature; northerly winds.

NEWS NOTES.

Mrs. M. C. Baker yesterday entertained the Monday Pedro club.

There will be a board meeting of the Y. W. C. A. Thursday afternoon.

Mrs. Charles Muhler, jr., is entertaining Miss Mame Trentman, of Auburn.

The Fort Wayne Whist club will meet this evening in the parlors of the Wayne hotel.

The students of the Art League will hold an important meeting at the studio Wednesday.

The Napoleon club will be entertained this evening by Miss Lillian Franco and Miss Pearl Miller.

The Ladies' society of the First Presbyterian church will meet on Wednesday afternoon with Miss Knight.

General Manager Scott, of the Consolidated Street railway, returned last evening from a trip to New York.

Mrs. S. M. Rathburn and son, Earl, of Battle Creek, are the guests of Mr. and Mrs. J. F. Wing, of West Creighton avenue.

A number of gentlemen friends surprised Ben Ninde at dinner last evening, the occasion being the anniversary of his birth.

Mrs. Jennie Ray Ormsby has been appointed to take charge of the physical department at Winona assembly and summer school.

Mrs. Arthur Pickard gave a complimentary card party yesterday to Miss Jennie Sweet. The guests whiled the hours away in pedro.

The music committee of the Y. W. C. A. will give a musical this evening to the members of the ladies' chorus and the Working Girls' union.

Miss Charlotte Grimes and Miss Vera Morgan left today to re-enter the state university at Bloomington, after spending their spring vacation at their homes.

Today, at Marietta, Ohio, occurred the marriage of Alex Kinnaird, of this city, and Miss Anna Clark, the ceremony being performed at the home of the bride.

The third concert will be given by the Jennison-Williams orchestra at West Jefferson Street Church of Christ tonight. An excellent program has been prepared.

A thimble party was given yesterday afternoon by Mrs. J. F. Wing in honor of her guest, Mrs. S. M. Rathbun, of Battle Creek. The rooms were tastefully decorated with marguerites and daffodils. A delicious luncheon was served at 1 o'clock.

Superintendent Gorsline and Officer Murphy have been subpoenaed to appear before the Wood county, Ohio, grand jury and testify against Reynold and Jones, two crooks arrested by these gentlemen in this city. They are accused of committing robbery.

Miss Mary Ellen Durnell and Mr. William Michael, were married at the parsonage of the Grace Reformed church yesterday afternoon. They were attended by Miss Anna Allway, and Charles Groshour. The bride lived about a mile southeast of the city and the groom lives six miles northeast of the city.

Master Roy Meyers, of 509 East Washington street, celebrated his birthday anniversary last evening by giving a masquerade ball, at which there were twenty-five guests, all schoolmates of the young host. Supper was served by Mrs. Meyers at 9:30 o'clock. Roy is the son of Leander H. Meyers, the well known conductor on the street car line.

"Deacon" Bisel, one of the popular members of No. 5 fire department is a genius and has just completed the invention of a telescope to look through water. Saturday afternoon he went down to the river and tested it. He borrowed a boat from two lads and commenced a search of the murky St. Mary's. He was so deeply engaged in his scientific researches that he inadvertently upset the boat and then he didn't need the telescope, especially while under water. "Deacon" will place a life preserver on his new invention the next time he makes a test.

Lemons and Oranges Down 5c Dozen.

50 boxes nice, large, ripe lemons down to 15c doz.

California Seedling Oranges, 20c doz.

Large California Navel Oranges, 30c doz.

Ripe Florida Strawberries, 25c qt.

Best Cape Cod Cranberries, 10c quart.

Jersey Sweet Potatoes, 35c peck.

And all kinds Fresh Vegetables.

FRUIT HOUSE.

MONEY TO LOAN

On real estate or personal security. C. F. PFEIFFER, Rooms 6-7, Bass Blk. 2tf

---

Sterman's Celebrated Chafing Dishes at Half the Usual Price.

Large size, $3.50 each.

Medium size, $2.75 each.

FRUIT HOUSE.

We are showing a complete line of new novelties in men's and boys' wearing apparel.

THE GLOBE,
A. K. Hurst & Co.

C. D. West, of Auburn, was in the city yesterday.

M. E. Reagan, of Knightstown, is registered at the New Aveline.

Miss Anna Bayar has accepted a position with Wolf & Dessauer.

Mrs. Taman, of 68 Chicago street, has been very ill for the last week.

Mrs. Frank Stouder is entertaining Miss Sutphen, of Defiance, Ohio.

The W. C. T. U. held a meeting this afternoon in Berry Street M. E. church.

W. H. Stone and niece, of Decatur, attended the funeral of Mrs. Addie Stone.

Announcement is made of the engagement of E. R. Johnston and Miss Olive Lehman.

Mr. and Mrs. W. A. Collie are now at home to their friends at 182 West Creighton avenue.

John Schramm, of Madison street is visiting his brother, Rev. G. M. Schramm, of Laporte, Ind.

George Lairmor, of Keil & Keil's, has rented the house at 88 Wells street, where he is now located.

Miss Anna Crow has gone to Huntington so attend the bedside of her mother who is ill with nervous prostration.

Misses Grace and Margie Coulter, of Chicago, and Miss Sessions, of Columbus, Ohio, are visiting Fort Wayne friends.

The Woman's Relief Corps will meet this evening at 7:30 to make arrangements to attend the funeral of the late Andrew McClure.

Hon. Isaac Jenkinson, of Richmond, is registered at the New Aveline. Mr. Jenkinson was years ago publisher of the Fort Wayne Gazette.

Reports from the Hartzell oil well are to the effect that oil is still gushing from its mouth and indications are that the supply is practically unlimted.

Three train jumpers, arrested by Pennsylvania Detective Nicely, were fined $1 and costs by Mayor Scherer this morning and then ordered to leave the city.

Mrs. J. O. Brown will entertain the ladies of the Bethany Presbyterian church Wednesday afternoon and all the ladies of the church are cordially invited.

Mrs. Overmeyer, matron of the Allen County Oryhans' home, went to New Haven today to get two children, who have become inmates of the institution.

W. B. Pearsoll, traveling salesman for Merrell & Co., of Toledo, Ohio, has moved to this city. He and his family have taken a house at 32 East DeWald street.

The Ladies' Auxiliary to the City Y. M. C. A. will be entertained by the Misses Pfeiffer, at their home, corner of Wells street and Archer avenue, Thursday afternoon.

Some miscreant last night stole from the Princess rink four torches which were used by the First A. O. U. W. band, which organization furnished the music for the Sam Small meeting.

The revival services will continue through this week at the Baptist tabernacle. Rev. Knight last evening preached a very interesting sermon. There seems to be a deep spiritual interest in the meetings.

THE DEATHS.

Miss Mamie Todd, a daughter of Morgan Todd, a widely known farmer, died at her home near Hoagland Sunday of measles. She was sixteen years of age. The funeral will occur Wednesday morning at 10 o'clock from the Lutheran church at Antioch.

KRAUS.

The death of David Kraus occurred at Columbia City Sunday evening, at the age of eighty-seven years. Death was caused by old age. The remains arrived in Fort Wayne at 12:45 o'clock today and were taken directly to Lindenwood cemetery for interment.

WAS A TREAT.

Rev. Leon H. Vincent's Lecture on "Hawthorne" Witty and Brilliant.

Those who heard Mr. Vincent's lecture on Hawthorne last evening, at the First Presbyterian church, received a new and very vivid impression of the personality of that author. Mr. Vincent has a style all his own, which leaves one with the feeling that he must have been the most intimate companion of the author whom he is studying. Incident follows incident, which one wonders how he came to know, as the kitchen scene in Mr. Hawthorne's life, his belligerent intimacy with Johnny Knights, or Mrs. Hawthorne's charming characterization of her husband. Mr. Vincent's sense of humor cannot be repressed; it plays around his subject, giving to it a zest and sparkle particularly fascinating. Tonight Mr. Vincent lectures upon "Emerson, the Man." The lecture, like the one of last evening, touches upon incidents in the life of the author not found elsewhere. It is safe to say none of his last evening's audience will fail to hear him tonight.

Nursery Stock.

Choice fresh roses, fruit trees, grapes and ornamentals just arrived from Geneva, N. Y., for sale corner Main and Barr streets.

MILLINERY OPENING,

Wednesday and Thursday, March 30 and 31, 26 East Wayne St.

MISS FRANK TAIT.

At The Greatest.

Juicy beef roasts, tender steaks, extra fine braunschweiger, liverwurst and all kinds sausage, sliced ham, cooked pressed ham, leaf and kettle rendered lard.

Fresh caught lake fish, 5c lb.

Best stewing oysters, 12½c can.

Late red cranberries, 5c quart.

Monkey soap, a new brand, for scouring and scrubing, 5c cake.

THE GREATEST GROCERY.

WAR UNAVOIDABLE.

The Opinion of Sir Charles Dilke, a Great English Statesman.

LONDON, March 29.—"I cannot see how war between the United States and Spain can be avoided," said Sir Charles Dilke to the New York World correspondent last night. "It is impossible to express opinion on such meagre details of the findings of the court of inquiry as have been published here, but affairs have come to such a pass with Spain that she may welcome war as the best means of getting rid of Cuba.

"It has become such a millstone around her neck that she must free herself from it somehow, and to the proud Spaniard war would be the least disagreeable.

"I do not think mediation by any European power is likely. Mediation could only proceed on the basis of some species of autonomy, and to any further attempted solution in that direction the Cubans will not assent.

"Neither power has fleet enough enable it to obtain decisive command of the sea within a short period. Therefore it is difficult to forecast the direction of hostilities. I could speak more definitely if I knew how soon the United States can complete the four large warships she is building, for they will exercise a great influence."

Mergentheim's Millinery Opening this week, Wednesday and Thursday. Everybody cordially invited.

The Welsh Prize Singers, who were to appear in the Woman's Club League entertainment course next Thursday evening have given place to the Imperial quartette. Professor Carnes, reader, and Miss Adams, 'cellist, of Chicago. Miss Adams is considered the finest woman 'cellist in the west. Sale of seats begins tomorrow (Wednesday) morning.

Music, Wednesday afternoon opening.

MAN MILLINER'S,

160 Calhoun St.

Spring styles Knox and Young's hats are ready at

THE GLOBE,
A. K. Hurst & Co.

The Misses Borgman & Leeser will have their Millinery Opening Wednesday, Thursday and Friday, at 137 Broadway. All are cordially invited. 28t2

MALLOY'S.

Our spring opening will occur on Wednesday, Thursday and Friday, this week. At this time every lady in the city will be welcomed to call and examine our latest styles and patterns.

28-2t **12 and 14 Arcade.**

A positive treat for all whether you have heard it before or not. The Automatic Banjo at our grand spring opening, Thursday and Friday. Violets for the ladies.

29t2 **SAM, PETE & MAX.**

WAIT! WAIT!

The Event of the Season.

Ladies, wait for the opening or our new Millinery Store, 111 Calhoun street, (Trentman block) just before Easter.

27t2 **MRS. J. B. REITZE.**

Yale camera and printing outfit free with all confirmation suits sold by us.

THE GLOBE,
A. K. Hurst & Co.

Automatic Banjo concert all day at our grand spring opening, Thursday and Friday. Violets for the ladies.

29t2 **SAM, PETE & MAX.**

Man Milliner.

Opening Wednesday and Thursday, March 30 and 31, 1898. All are invited; 800 pattern hats on display.

26-3t **160 Calhoun Street.**

For bulk Garden Seeds, all kinds of Flower Seeds, Tube Rose bulbs, Canna Roots, etc., go to S. Bash & Co. 28tf

---

Friends of "77"

Cured of Grip and Colds,

will try Dr. Humphreys' Specifics for Dyspepsia, Indigestion and Weak Stomach; for Rheumatism and Lumbago; Infant and Female Complaints.

Specific Manual to be found at Druggists or sent free, **tells all.**

Humphrey's Medicine Company, New York.

Mr. Leon H. Vincent at the First Presbyterian Church, this Evening, March 28th at 8 O'clock. Topic, "Emersons Demand." Tickets for sale at Woodworth's, Lehman's and at the door. Tickets for entire course of four lectures, $1.00.

For Sale.

The Young Men's Christian association building and lot 40x100 feet. Price $23,000. Inquire or write to

W. E. CLAPHAM, Pres.,
27tf 22-23 Pixley-Long Bldg.

Mrs. Lon. Neeley, of Muncie, is in the city.

MILLINERY OPENING.

Attend the Millinery Opening of Mrs. Ed Erickson, 84 Calhoun street, Wednesday, Thursday and Friday, March 30, 31 and April 1.

Everything modern and up-to-date. The latest and most fashionable styles ever designed. 28t2

Millinery Opening.

Wednesday and Thursday of this week an entire new and up to date stock of millinery. All invited.

31 E. Berry and 62 Clinton Sts.,
28t3 MRS. N. B. ROWE.

Grand display of Pattern Hats, Wednesday and Thursday, March 30 and 31.

E. KRATZSCH & CO.,

28t3 **114 Calhoun St.**

"No More Hot Water."

This remark was made by a well known gentleman of Fort Wayne, who has been obliged to drink hot water at meal time but now enjoys with relish a cup of Nervine, the new food substitute for coffee. At all grocers, 15c.

Tickets for Vincent Course of Lectures on sale at Woodworth's Drug Store and Lehman's Book Store. Lectures March 28, 29, April 4 and 5.

14,16,19,21,22,23,24,25,26,28

MUSIC AND FLOWERS.

Grand spring opening boy's and children's clothing, Thursday and Friday. Concert morning, afternoon and evening, by the wonderful Automatic Banjo. Bunch of violets to our lady visitors each afternoon.

29t2 **SAM, PETE & MAX.**

NOTICE.

To all customers returning thirty large or sixty small sacks in good order with the name of **"White Loaf Flour,"** can get a set of silver table spoons in a fine plush box free. Bring all good sacks you have on hand, this will be good for one year.

24-tf BLOOMINGDALE MILLS,
Wm. H. Brudi & Bro.

FOR SALE.

We want an offer within the next ten days for property No. 220 West Washington street. Brick house, 8 rooms, good stable. Lot 50x150 feet. Must be sold.

SCHRADER & WILSON,

7 Court St. 23t5 **Agents.**

Don't fail to see the grand display of juvenile and youths' clothing novelties at the spring opening of our exclusive children's parlors.

THE GLOBE,
A. K. Hurst & Co.

Music, Wednesday afternoon opening.

MAN MILLINER'S,

160 Calhoun St.

Dr. E. D. Rabus has moved his dental parlors to 88 Calhoun street, above Freese & Banke drug store. 3t

---

MILLINERY OPENING.

MRS. F. C. SPIEGEL, 100 Broadway, Wednesday, Thursday and Friday, March 30, 31 and April 1. 28t3

Millinery Opening,

Wednesday, Thursday and Friday. Will also have special sales in all departments. All wool capes, 50c; velvet silk capes, $2.25; all wool ladies' suits, $3.75; brocade dress skirts, $1.00; confirmation suits, $3.75, $4.50 and $6.75; mackintoshes, $1.50. See our vesting top ladies' tan shoes, $1.25; oxfords, 45c, 59c and 90c; Fairbanks best laundry soap, 13 cakes, 25c, at 4 and 6 Harrison street.

28-2t THE FAIR.

DON'T MISS

RAEDER & WARNER'S Millinery opening Wednesday and Thursday only, March 30 and 31. 26-29-30

Just received, a full line of nobby spring suitings, at lowest prices. Fit guaranteed. G. Schmidt, Merchant Tailor, 70 E. Main St. 11tf

---

Don't fail to go to Mergentheim's Millinery Opening this week, Wednesday and Thursday.

Fort Wayne has the largest, handsomest and best equipped Furniture store in the state of Indiana. It does a larger and a finer business than any other Furniture store in the state. It carries a larger and a better assorted stock of goods than any other store in the state. It is justly the pride of northeastern Indiana.

Follow the crowd of Furniture shoppers and you will easily find it.

CATCHING THE DRIPPINGS.

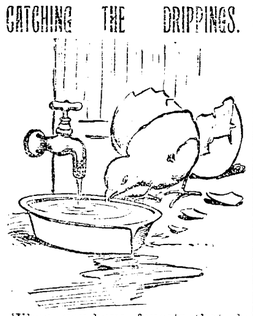

When you have faucets that do not hold water, when you have pipes that leak just a little, when you have joints that are not perfectly tight, there is a defect which will grow worse and worse. If your plumbing is well done and the furnishings the best you will find a pleasure in the excellence of the work and the satisfactory pleasure of having it properly done. Try us.

H. F. Franke

THE PLUMBER

Phone 672. - 98 Barr St.

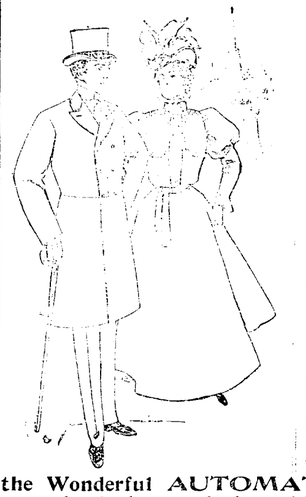

DRESSED UP TO WELCOME YOU.

GRAND

SPRING OPENING,

Thursday and Friday, March 31 and April 1.

MUSIC FOR ALL.

FLOWERS FOR THE LADIES.

A bunch of Violets to each Lady visitor Thursday and Friday afternoons.

Grand concert all day and evening by the Wonderful AUTOMATIC BANJO, the marvel of the musical world. To entertain the Ladies and Children and incidentally the men, we have at a great expense secured this grand instrument which will discourse sweet music at our store morning, afternoon and evening, March 31st and 1st.

Ladies, come hear the music and inspect the grandest line of

Boys' and Children's Clothing

Ever shown in Fort Wayne; all the latest novelties for the little fellows. Easter Hats, Gloves, Neckwear, etc., in great profusion.

OUR SPRING STOCK OF

CLOTHING, HATS AND FURNISHING GOODS

For Men and Boys is now complete, and we cordially invite you to inspect.

Open Thursday and Friday evenings, but no goods sold after six.

Sam, Pete & Max

CLOTHIERS,

58 CALHOUN ST.

THE PEOPLE'S STORE.

No wonder we are doing the business, just look at the immense array of BRIGHT, NEW SPRING GOODS, that fill our store to overflowing, and make THE PEOPLE'S STORE, the very centre of attraction in the DRY GOODS business. Then you can do your business with us with the greatest confidence, for you know that our prices are ALWAYS the LOWEST; we are ONE PRICE to all, and everything is marked in PLAIN FIGURES.

The New Silks.

Taffetas, plain and changeable, in every shade, also the new shades of Red, Cerise, Green, Blue, etc., at **75c** yd.

Plaid Silks, beautiful styles, a great variety, at **50c, 75c, 89c, $1,** and **$1.25** yd.

New Striped Taffeta Silks, splendid styles for Waists, at **75c, $1.00** and **$1.25** yd.

New Capes in Silk and Velvet, at **$2.75, $3.75, $5.00, $5.90, $7.50, $7.90** and **$10** each.

New Tailor Made Jackets, at **$3.90, $5.00, $6.50** and **$7.50** each.

New Children's Jackets at **98c, $1.25, $2, $2.75, $3.00** and **$3.75** each.

New Tailor Made Suits, some splendid values and correct styles at **$7.90, $10, $11.50, $12.50, $15** and **$17** suit.

NEW RIBBONS are all on display; a vast stock to select from. Plaid Ribbons, Check Ribbons, Striped Ribbons, Double faced Satin Ribbons, Moiree Ribbons, New Sash Ribbons, etc.

NEW LACES received this week: Orientals, Valenciennes, Point Venice, Net Top, Cluny, etc.

New fringed Ties, New Sashes, New Lace Ties, New Belts, New Kid Gloves New Dress Trimmings, etc.

The new figured Lawns, Lappet Muils, Organdies have all been received.

The New Skirts.

Black Figured Mohair Skirts, a big variety at each of the following prices: **98c, $1.39, $1.75, $2.25, $3.00, $3.75, $4.50** and **$5.00** each.

Plain Black Brilliantine and Mohair Skirts, at **$3.50, $4.50, $5.00** and **$5.90** each.

Black Serge and Cheviot Skirts at **$2.25, $3.50, $3.90, $5.00** and **$6.50.**

Black Serge and Cheviot Skirts, silk lined, in colors and black, at **$7.50** and **$10** each.

Black Brocaded Silk and Satin Skirts, a splendid stock to select from, at **$5.00, $5.90, $6.50, $7.90, $8.50, $10** and **$12.50** each.

Novelties in Baydere Stripe and Crepon Skirts, at **$6.90, $7.50, $8.50** and **$10** each.

Novelties in Colored Skirts, checks, stripes and plaids, at **$1.50, $2.25, $2.90, $3.25, $3.75, $4.50, $5.00** and **$5.90** each.

The New Silk Waists.

Black Silk and Satin Waists, at **$3.50, $4.50, $5.00 $5.90** and **$6.50** each.

Novelties in Plaid, Stripe and Taffeta Silk Waists, nobby styles, at **$3.75, $4.50, $5.00, $5.90** and **$7.50** each.

Confirmation Goods.

We have the most complete stock of all materials suitable for Confirmation purposes. Henriettas, Albatross, Brilliantines, Lansdowns, China Silks, India Linens, Persian Lawns, Organdies, Swiss Baiste, etc.

Special Offer Free.

With every Confirmation outfit bought of us, we will give to each communicant, a grand new HALF DOLAR, fresh from the mint.

We Shall Sell

Every day and every week until further notice, the following goods at the prices quoted:

Indigo Blue Calicoes, Light Shirting Calicoes, Fancy Prints and Calicoes, etc., all at 3½c yd.

Unbleached Muslin, 4c quality, at **4c** yd.

Unbleached Muslin, 40-inches wide, worth 7c, at **5c** yd.

Lonsdale and Hill, bleached Muslin, at **5½c** yd.

ONE PRICE TO ALL.

THE PEOPLE'S STORE,

Best Lighted Store in City. **BEADELL & COMPANY.**

Bed Room Suits!

Our $18.50 Solid Oak Bed Room Suit, with a 24x30 French Plate Glass, is equal to any suit sold in the city at $25.00, and our $22.00 Suit==well, if you will compare it with the $30.00 Suits sold elsewhere, we will have no trouble in selling to you.

The Pape Furniture Co.,

28 and 30 E. BERRY ST.

THE BOSTON DENTISTS

Have opened an Office Permanently At 74 Calhoun Street,

Worn plates will do no harm. Beautifying without pain. GIVE A PROTECTIVE GUARANTEE FOR TEN YEARS with all work and as introductory painless method of operating will make the FOLLOWING PRICES UNTIL SATURDAY, APRIL 9th ONLY.

Teeth Extracted Without Pain Free of Charge.

Set of Teeth	$4 00
Best Set S. S. White	6 00
22k Gold Crown None Better	4 00
Other Crowns	3 00
Gold Fillings	75c up
Silver Fillings	50c
Cement	25c
Bridge Work Our Specialty	3.50

TEETH CLEANED FREE OF CHARGE.

Have you a plate that fails in the mouth? Come to us. We make a specialty of remodeling such and making them perfect.

The Boston Dental Parlors will be under the personal management of Dr. Bender, acknowledged by the profession to be the ablest and most skillful dentist in Fort Wayne. Unlike others who have recently established themselves in this city and have left a trail of broken promises and incompetent work behind them, we will guarantee satisfaction in every case we undertake, and if we make a mistake we will own up to it and not charge you for our blunders. We do not boast of our ability, but we do claim to be competent to do all kinds of dental work, and we guarantee our work to be the best that skill and experience can produce

5,500
5,500
5,500

A LARGE NUMBER! Yet, it is LESS than the number of SENTINEL'S circulated every evening.

The Fort Wayne Sentinel.

"A Drop of Ink Makes Millions Think."

THE SENTINEL

ESTABLISHED 1833. TUESDAY, MARCH 29, 1898. PRICE TWO CENTS.

WE HAVE THEM!

WHAT?

o—The Correct Styles in—o

LADIES' SKIRTS.

o—The Best is Always—o

THE CHEAPEST.

Therefore get best make of Skirts and you will have the cheapest.

GEO. DeWALD & CO.

MONEY TO LOAN

From $10 to Any Amount.

Any Person in Need of Money can borrow it on their Household Goods, Pianos, Horses, Wagons, Carriages, Bicycles, Store Fixtures, Etc.

THE PROPERTY TO REMAIN IN YOUR POSSESSION.....

All Business Private and Confidential.

No Delay. Lowest Rates

IT PAYS TO BORROW OF US.

LOANS TO SALARIED PEOPLE (Ladies' or Gentlemen) on their own names.

INDIANA MORTGAGE LOAN CO.

Room 3 Arcade, Upstairs.

Open Saturday Evenings 7 to 8:30.

MAGNOLIA BLOSSOM.

Woman's Favorite Remedy.

A Simple Home Treatment for all Female Troubles.

FOR SALE BY

FREESE & RANKE,

Agents. Druggists,

88 Calhoun Street.

WE DO NOT ADVERTISE

To give you our best teeth for $4.00 per set, and then charge you $10, $12 and $15 when you wish to buy, but we do as we say.

THE BEST TEETH $8 Per Set

No one can make you a better set, no matter what you pay! Black, Red or Maroon Plates, all at the same price.

Painless Extracting and Filling. All work warranted.

U. S. DENTAL PARLORS,

"Over Baldwin's Music Store."

Phone 1178. 98 Calhoun St.

DR. J. A. WILLIAMS, Mgr.

The Talk of the Town!

WHERE DID YOU GET THAT HAT?

WHY, AT THE ONLY PLACE TO GET ONE.

WM. MEYER & BRO.,

80-80½ Calhoun St.

MONEY TO LOAN

At lowest rate on furniture, pianos, horses, wagons, carriages, etc., and leave the property in your possession.

Payments arranged on the monthly installment plan or to suit you.

Loans placed same day application is made.

No charges taken out in advance. Business confidential. No publicity

Fort Wayne Mortgage Loan Co., Room 2 Nidlet Block, up stairs, 124 Calhoun St.

RED ROUGH HANDS

Itching, scaly, bleeding palms, shapeless nails, and painful finger ends, pimples, blackheads, oily, mothy skin, dry, thin, and falling hair, itching, scaly scalps, all yield quickly to warm baths with Cuticura Soap, and gentle anointings with Cuticura (ointment), the great skin cure.

Cuticura

WANT WAR.

Senators Anxious for a Mix-Up With Spain.

Rawlins, Frye and Foraker Introduce Resolutions

And Senator Mason Makes a Stirring War Speech.

"Had the Victims of the 'Maine Incident' Been Senators' Sons, War Would Have Been Declared."

WASHINGTON, March 29.—Discussion of the Cuban question in any of its phases, is evidently an irresistible attraction. The prospective consideration of the critical problem in the senate today drew another tremendous crowd to the galleries, and as on previous occasions when Cuba was the foremost topic, hundreds of people jammed the corridors, disappointed because they could not gain admission.

When the senate convened, a beautiful horseshoe of roses and violets stood on the desk of Senator Gallinger.

When Mr. Mason entered the chamber the people in the galleries, recognizing him, applauded vigorously.

Mr. Morrill, from the finance committee, reported a joint resolution providing for the importation, free of duty, of military supplies secured abroad into the United States, and asked for its immediate consideration. It was passed.

Several joint resolutions bearing upon the Cuban question were introduced, each one creating a lively sensation as it was read. The first was by Mr. Allen, of Nebraka, which was at his request laid on the table.

A declaration of war was next introduced by Mr. Rawlins, of Utah. Mr. Foraker, of Ohio, then presented a resolution recognizing the independence of Cuba and favoring an armed intervention. Mr. Foraker asked that the resolution go to the foreign relations committee. He said that his resolution had been long delayed. He had intended, he said, to present it at the opening of the session last December, but he had withheld it at that time because of the tenor of the president's message. That message, he said, gave promise that within a reasonable time, definite and decisive action would be taken by the administration so soon as autonomy should be given a fair trial. A reasonable time seems now to have elapsed. The people of the country realize that all necessary time has been given Spain to bring peace to the stricken island. Autonomy, Mr. Foraker declared, had absolutely failed, but just as its failure was realized the country was confronted by the De Lome incident. Scarcely had the excitement caused by this subsided when what has been styled the "Maine incident" threw the country into a hurricane of excitement. Since then, at the time, said the senator, we have been awaiting patiently and under restraint for the report of the board of inquiry. That report is now before the committee on foreign relations. Whatever may be done as to the "Maine incident," action must come upon the general Cuban question.

Mr. Foraker said he hoped at a later date to address the senate at length upon his resolution.

Mr. Frye, of Maine, said he had not intended to offer a resolution at this time, but in view of others proposed he would present the one he had prepared. The resolutions were all referred to the committee on foreign relations.

At the conclusion of the presentation of resolutions, Mr. Mason, of Illinois, was recognized for a speech on the president's message of yesterday.

Mr. Mason said he believed it was due to the country to know the general expression and intention of the members of the senate.

While he would not apologize for discussing the Cuban question at this time, he did not intend by so doing any disrespect either to the administration or the committee on foreign relations, who he said, was tired of the dilatory tactics that had been employed for three years to prevent any assistance from the United States to the starving Cubans. He continued:

"More than two years ago the plan of the Spanish government to starve the women and children and non-combatants was begun. Every intelligent woman and child was informed of it through the ordinary channels of information, the newspapers, and by the statements of disinterested witnesses; day after day, week after week, month after month and year after year, received practically no attention from this government, until some of the members of this body visited the scene of death and distress and brought back on their words of honor that which had been [illegible] by the press fully stated the horrors of the situation.

He described vividly the disaster to the Maine. He said that if ninety of the victims had been senators or sons of senators we would not have been forty days declaring war.

Yet the lives of all American citizens were sacred alike under our law and equally entitled to consideration.

"We are told," he said, "we must wait on the Spanish elections, but if Spanish elections are as rotten as Spanish diplomacy we had better not wait."

"Let us go to war," said Mr. Mason, in conclusion, "to glorious war as did our fathers—a war that shall insure the honor and respect of our flag all over the world."

MR. CLEVELAND'S APPROVAL.

PRINCETON, N. J., March 29.—Ex-President Cleveland after reading the report of the Maine inquiry board, the message of the president and other developments in the Cuban matter in the evening papers, last night expressed himself as believing that the government was taking the right course.

When asked if he thought the Cubans would agree to the proposition of the United States he replied simply, "Yes."

CAME FROM SPAIN

Did the Proposition for an Armistice, Says the President.

WASHINGTON, March 29.—Senators and others, who have talked with the president last evening, and today say that the proposition for the armistice came from Spain, and while it is being considered by the president in connection with other negotiations, he has insisted that any proposed armistice must be coupled with other conditions which Spain has not shown a disposition to accept. The tenor of the conditions are not stated, but look to permanent peace and self-government by the Cubans. It was stated by one senator that matters would be brought to a head within a very short time.

MAKES THREATS.

Spanish Newspapers Show the Feeling of the Dons.

MADRID, March 29.—The semi-official El Liberal says:

"The report of the Maine disaster contains no grave statement. Therefore, President McKinley will not use that pretext for declaring war, but will use the relief of the Cubans."

The El Liberal adds: "We believe the Spanish government will never tolerate a foreign nation, in the guise of philanthrophy, invading our territory, for it would be followed by the unanimous protest of the Spanish people."

The same paper then counsels Spain to prepare to repel any kind of intervention—to be uncompromising and to "accept nothing affecting the dignity or sovereignity of Spain."

The Imparcial (independent) says it "notes a change of attitude upon the part of the United States," expresses the belief that "when the six Spanish cruisers and torpedo boats arrive in Havana harbor the relations between the two countries will improve," and hopes that the Spanish government will "act on these lines."

Great enthusiasm is manifested here in connection with the performances at the Royal theater to raise funds by national subscription to increase the strength of the navy. Seats are selling at fabulous prices.

CABINET HARMONIOUS.

Senator Alger Declares No Differences Exist.

WASHINGTON, March 29.—At the close of the cabinet meeting today Secretary Alger gave out the following statement:

"So far from there being any difference of opinion among the members of the cabinet, they are all in hearty accord with the president, and have been without a single exception. When he read to them yesterday his message on the 'Maine' there was not a dissenting voice nor a suggestion of a change. It commanded the approval of every member.

"How could the rest have said more? He gave congress the report at once and stated that he had forwarded it to Spain and is awaiting her reply. He must take one step at a time. It may be said further that there need be no fear that he will not take the next. He has not lost a moment in presenting not only the Maine incident, but the whole situation to Spain. The country can well afford to wait the result of the negotiations which will promptly be made known, whatever the result."

News has been received in this city of the serious illness of Miss Nellie Nowell, of Allegheny, Pa. Miss Nowell formerly resided here and was for several years a teacher in the Hoagland school.

Miss Anna Robinson, of Huntington, is in the city to visit several [illegible]

WANT AN OPINION.

A Movement to Feel the Pulse of the House.

The Prevailing Sentiment is Evidently for War.

Relief for the Desolate Reconcentrados Will Go On,

But It Will Probably be Accompanied by Action Which Will Stop the War.

WASHINGTON, March 29.—The members of the house who are in favor of immediate and agressive action are discussing all sorts of methods by which the house can be brought to an expression of opinion. This morning there was even some talk of overruling the chair during the consideration of the naval appropriation bill and attaching a resolution recognizing the independence of Cuba as a rider.

But all this talk seems to be in the air. It has no coherence. The main things the conservatives have to contend with is the overwhelming protest which is going up against delay. The foreign affairs committee of the house is in a peculiar condition.

Chairman Hitt is ill and the regular meeting of the committee will not occur until Thursday. If a way can be found to secure a meeting of the committee before Thursday it will be done.

If not, the republican members of the committee will probably caucus on the question. There is a strong sentiment in the house and the committee against the proposition to vote money for supplies to relieve the starving Cubans unless it is accompanied by action which will stop the war.

At least three of the republican members of the committee have declared that they would oppose such a proposition with their votes and their voices on the floor.

THE SCHEME IS PUSHED.

Hull, of the Military Committee, is Back of It.

WASHINGTON, March 29.—A very determined movement is on foot among the members of the house, in which prominent men of both parties are co-operating, to bring another proposition for intervention in Cuba to a vote, if necessary by arbitrarily overruling the chair. The situation is being thoroughly canvassed, particularly on the republican side, as the democratic leaders have given assurances of their co-operation as soon as the republicans who are engineering the scheme are ready. Mr. Hull, chairman of the military committee, is at the head of the movement on the republican side and it is asserted with great positiveness that it has decided strength.

It was the intention of these members to attacd a resolution for intervention to the appropriation for the relief of Cubans, which it was expected the president would ask for in a message today, and it is claimed that it was the fear of this which induced the president to change his plans and withhold the message. If the message is not sent in the program is to present a resolution, and if it is ruled out of order, to overturn the ruling of the chair.

A very prominent member, who is using all his energies to promote the foregoing program, says that there will be no delay beyond Thursday.

DECLARATION OF WAR.

Congressman Marsh Presents a Sensational Resolution.

WASHINGTON, March 29.—Representative Marsh, of Illinois, chairman of the house committee on militia, today introduced the following joint resolution, declaring war between the government of Spain and its dependencies and the United States and her territories:

"That war be, and the same is hereby declared to exist between the government of Spain and her dependencies and the United States and her territories, and that the president of the United States is hereby authorized to use the whole land and naval force of the United States, including the militia and the naval militia thereof to carry the same into effect."

SIGSBEE AT HOME.

The Captain of the Maine With His Family Again.

WASHINGTON, March 29.—Captain Sigsbee, of the wrecked steamer Maine, arrived in Washington this morning from Havana at 7:41 o'clock. He was accompanied by Paymaster Ray, Chief Engineer Howell, Naval Cadet Holden and Dr. Heneberger.

The latter left immediately for his home in Virginia. The captain was driven at once to his home 1632 Rhode Island place.

The captain's neighbors on both sides of the square on which he lives had profusely decorated their residences with flags and bunting and many of his friends and fellow officers had sent large bouquets of American beauty roses and flower designs of ships, anchors, etc., as an expression of their friendship and esteem.

At half past 10 o'clock the captain went to the navy department to report his arrival, and in the course of a conversation he said that he had not yet received any assignment to duty nor did he know what command would be given him.

He would be ready, however, as soon as he could get his wardrobe replenished to go anywhere or perform any duty that might be given him.

He had not yet made any formal written report to the department on the loss of the Maine, but would do so as soon as he had a little time at his disposal.

As to the cause of the wreck, Captain Sigsbee said that he could add nothing to his testimony before the court of inquiry, which had already been published.

The Spanish officials were making an inquiry into the cause of the disaster, but what their conclusions were, if any, had been arrived at, he did not know.

A few divers under the direction of some non-commissioned officer were working leisurely about the wreck, but he had understood that the court was paying special attention to outside matters.

They had found, he had heard, that there was no dead fish found in the harbor after the explosion, and that the explosion did not create such a disturbance of the water as might have been expected had the force come from the outside.

However, this was only hear-say, he having no knowledge of their proceedings. The captain said that, as every one knew, the general feeling among Spaniards in Havana was bitter against this country, but he did not know whether the proposed sending of governmental aid would meet with any serious opposition.

The captain said he knew very little of the general situation and therefore had formed no opinion as to whether this country was likely to become involved in a war with Spain.

Residents of Havana, he said, knew very little or nothing of what was occurring in Madrid beyond what is reported in American newspapers.

The captain seemed in good health and spirits considering the intense strain that had been upon him during the last six weeks, and felt himself physically fit to perform any duty which should be assigned to him.

Mr. and Mrs. E. H. McDonald entertained last night in honor of the Misses Coulter, of Chicago, who are visiting Miss Yarnelle.

Attend the Wabash College Glee club concert at Westminster church Wednesday evening, March 30. 29-2

NEWS IN SHORT STORIES.

LONDON, March 29.—A special dispatch from Madrid today says: "The news that congress will not immediately discuss the Maine report, thus giving time for European diplomacy to work and prevent a conflict has caused a rise in stock. During the course of a conference with Senor Gullon, the minister for foreign affairs, yesterday, General Woodford, the United States minister, expressed the unusually desire to have a conference with Senor Sagasta, the premier personally. It is believed he has a message from President McKinley to Senor Sagasta.

PHILADELPHIA, Pa., March 29.—The steam tug Winthrop built by the Charles Hillman company of this city, for the Staples Coal company, has been sold to the United States government. The Winthrop is one of the finest steel tugs on the coast. She is 125 feet long, twenty-six feet beam, fifteen feet draught and 240 tons register. She has triple expansion engines.

LONDON, March 29.—The Pall Mall Gazette, this afternoon, voices the general tone of the afternoon newspapers of this city in saying that President McKinley's message to congress gives Spain a broad way to escape, adding: "It does not contain a word which need ruffle a feather Castilian punctilio. Events are evidently moving toward a peaceful settlement."

ST. PETERSBURG, March 29.—Charles H. Cramp, the ship builder of Philadelphia, has arrived here.

ROME, March 29.—Commander Wilard H. Brownson, of the United States navy, has conferred with minister of marine Admiral Brin relative to the purchase of ships built in Italy. The commander has been authorized to visit the private yards and see what vessels are available.

BERLIN, March 29.—Lieutenant John J. Knapp, of the United States navy, detached from the United States cruiser San Francisco, today hoisted the stars and stripes over the torpedo boat purchased for the United States at the Schichau yards on Monday. She was renamed the Somers.

KEY WEST, Fla., March 29.—The lighthouse tender Mangrove arrived here from Havana this morning, bringing guns and wreckage from the Maine. The surveyor steamer Bach arrived here this morning from Havana.

WASHINGTON, March 29.—Senor Polo, the Spanish minister, received a telegram today saying that at a meeting of the Spaniard residents in Mexico, $240,000 was subscribed for the relief of the Cuban reconcentrados and that it was confidently hoped the fund would reach $1,000,000 during the week.

WASHINGTON, March 29.—Assistant Secretary Day said today that there was no basis for the reports that riots and disturbances were threatened in Havana. The state department posted the following statement: "A telegram from General Lee shows there is no occasion for the alarming reports as to the situation in Havana."

WATERS RECEDING.

Conditions Along the Ohio Streams Are Improving.

Some of the Railroads Still Handicapped by Flooded Yards, But Business is Carried On.

CINCINNATI, March 29.—The Ohio river reached the limit of its rise at 6 a. m., when it stood at 61.4 feet.

Since then it has fallen slowly, and will continue to do so until Thursday, when the decline will be more rapid. It is now falling from Pittsburg to Cincinnati.

The West Virginia rivers are rising, but not enough to show any material effect in the Ohio.

The railroads are much restricted as to freight traffic by connecting tracks and yard tracks being flooded, but passenger traffic is proceeding with almost the usual regularity.

The Baltimore & Ohio Southwestern track has been restored at Chillicothe, and trains are running east as usual.

Submerged tracks between here and Aurora, Ind., compels both the Big Four and the Baltimore & Ohio to detour trains for the west.

DEFIANT.

Havana Newspaper Says if Americans Want Cuba Let Them Take It With Guns.

NEW YORK, March 29.—A dispatch to the Herald from Havana says:

The elections seem to have passed off without incident and about as expected. Of the thirty deputies to be be elected to be Spanish cortes, twenty had been allotted to the autonomists and ten to the union constitutionalists. In three cases the plans were upset, resulting in a net gain of one to the autonomist, giving them a total of twenty-one deputies.

In the contests only one was of interest to Americans in Havana. That was in the district which returned Senor Ramon Mendez Alanise, a union constitutionalist. Senor Mendez is the censor in Havana and consequently often comes in for more than his share of harsh words, particularly from newspaper correspondents, whose dispatches are passed upon by him. La Lucha says:

"America has long sought an excuse to interfere in Cuba, alleging that American interests suffer on account of the insurrection. For a time the Maine accident was kept uppermost but now that the court of inquiry has served the purpose for which it was convened and saved Captain Sigsbee's reputation and President McKinley's popularity a return is made to the original demand that the Cuban war must cease. The bull is in the ring. We may know what to expect. If the Americans want Cuba, let them win it by means of their guns, but the old saying goes that 'He who wants celestial blue must pay for it.' There is always an advantage in going into a quarrel with the wealthy. We have little to loose and as or nails are long, we may not come out of the conflict empty-handed."

Seven hundred troops just arrived from Spain, have just left Havana to Jucaro, where an active campaign is in progress.

GREAT ACTIVITY.

Naval Department All Bustle Today.

Judge Day Calls in Spanish Minister Bernabe.

What Transpired is Held in Strict Secrecy.

The Department Denies the Reports That Riots Have Occurred in Havana.

WASHINGTON, March 29.—The Spanish situation was the absorbing and practically the only subject of consideration at the state, war and navy departments today, and although the main interest of the day was centered in the cabinet meeting and the general course of congress, yet the active negotiations now proceeding with Spain made the state department hardly less a center of attention, while the preparations of the war and navy departments went on with unabated vigor. The Spanish minister, Senor Polo De Bernabe, reached the state department shortly before noon and was with Judge Day over half an hour. The meeting was by appointment, one of Judge Day's clerks having been sent to the minister to ask him to come to the department at the earliest moment. Pending his arrival Judge Day went to the navy department and had a talk with Assistant Secretary Roosevelt, and soon thereafter Mr. Roosevelt returned the visit and had a talk with Judge Day in the latter's office.

These hurried conferences attracted much attention, but all concerned observed the strictest reticence as to the subjects discussed.

The reports of riots at Havana led to the belief that a movement was on foot to have American ships sent to the Cuban capital as a measure of protection to American interests. It is not likely, however, that this will be done for the present. Owing to the disquieting reports about trouble at Havana, Judge Day prepared the following statement, which was posted in the chief clerk's office of the state department:

"Telegrams from Consul General Lee show no occasion for the alarming report as to the situation in Havana."

This is the only reference Judge Day would make to the many different stories as to agitation at Havana, the danger to American citizens there, and the alleged threats against General Lee's life. The assistant secretary conveyed the strong impression that these reports of disturbance were not correct, although he confined his official utterance to the brief statement above given.

From an authoritative source also it was learned that it was not probable that American naval vessels would be sent to Havana for the present.

TO THE TORTUGAS.

More Soldiers Will be Stationed on the Island.

WASHINGTON, D. C., March 29.—By direction of General Miles, commander of the army, orders were issued today for the transfer of the Twenty-fifth regiment of infantry to the Dry Tortugas. The fact that this regiment is made up of colored troops is regarded as quite significant in showing the purpose of the war department to concentrate colored troops in the vicinity of Cuba, inasmuch as it is recognized that the negro is better able to withstand the Cuban climate than the white man.

There are three other colored regiments in the army. Their aggregate strength is 2,188. The regiments are the Twenty-fourth infantry, all of Fort Douglass, Utah, Col. J. F. Kent, commanding; the Ninth cavalry, Fort Robinson, Neb., headquarters, Col. David Perry, commanding; the Tenth cavalry, headquarters at Fort Assinboine, Mont., Col. Guy V. Henry, commanding. The only colored officer outside of chaplains, is First Lieutenant Charles Young, of the Ninth cavalry, who at present is on duty at the Wilberforce university. The four colored chaplains are attached to the colored regiments.

The Twenty-fifth regiment is now located at Forts Missoula, Assiniboine and Harvey, Mont., where they have been for the past ten years. There are about 450 men in all under the command of Col. A. S. Bird.

The movement will begin in about two weeks and the troops on arrival at Tortugas will go into camp, there being no regular barracks accommodations at that place for them. It was announced some time ago that the department would detail a company of artillery to man the improved calibre guns which the ordnance bureau intends to mount at Ft. Jefferson. The colored troops upon their arrival, it is presumed, will be instructed in artillery practice and thus will be enabled in case of necessity to assist the artillery company in its work.

ROADS ALL FREE.

Last Toll Pike Gate in the County Removed.

County Commissioners Buy the Fort Wayne and Little River Road—Superior Court Jury—Court News.

The last toll gate in Allen county has been abolished and there is not now in the county a foot of public highway that may not be traveled without tribute. Today the county commissioners purchased the Fort Wayne and Little river toll pike of the directors of that corporation for $3,500, the price at which it was appraised last fall by the majority of the board of appraisers appointed for that purpose. The commissioners had long been anxious to purchase the road and clear away the last vestige of a regime that the county long ago outgrew. Negotiations were stopped until a few days ago, when the directors of the corporation made a proposition to the commissioners. An agreement was reached and today the sale was consummated, the deeds recorded and the road made free. Commissioner Orff at once notified the keeper of the gate south of the city.

SUPERIOR COURT JURY.

The following citizens have been empanceled to serve on the superior court jury for the April term which begins next Monday, April 4: Amherst Miller, jr., Milan township; Milton Crall, Springfield; James Dawkins, Jefferson; C. Richards, Eel River; Elias Kohr, Lafayette; William H. Brudi, Washington; Fred Gallmeyer, city; John Solway, Monroe; William Anderson, city; Henry Stoll, sr., city; W. H. Barnhart, Eel River; Christ Alschwede, Adams.

PULLED HIS WHISKERS.

In the superior court Allison Rudisill has commenced suit for divorce from Sarah Rudisill. The complainant is a deaf mute, and resides near Arcola. The complait alleges cruel and inhuman treatment and sets out that the defendant curses at the plaintiff, beats him, and that she has at times pulled out his whiskers.

LICENSED TO WED.

Thomas F. Lung and May Ella Kistlers.

George E. Moore and Ida M. Rabel.

WATERY GRAVES

Believed to Be the Fate of the Ship's Crew.

German Bark Marie Seidenburg is Missing—Her Disappearance a Mystery in Marine Annals.

PHILADELPHIA, March 29.—The German bark Marie Seidburg, from Dublin, Ireland, on January 31, in ballast, for this port, is missing, and fears are entertained that she has foundered and that her crew of 21 men found watery graves almost in sight of land. Seventeen days ago the missing bark was sighted off Scotland Lightship, outside of New York harbor, and orders were put on board of her by a pilot boat addressed to Captain Menkens, her master, instructing him to proceed to Philadelphia, where she had just been chartered to load crude oil for Marseilles.

Since that time the Marie Seidenburg has not been seen nor heard from.

The mysterious disappearance of this ship is one of the strangest events in shipping annals. She had only 100 miles to cover when last sighted to reach the Delaware caps, and she should have reported there the next day. Tugs are cruising for her, and her agents are watching day and night news of the missing ship.

IN THE DITCH.

A Big Four Train Strikes a Washout.

All the Cars Go Over an Embankment and Lie With Their Wheels Up in the Air.

BLOOMINGTON, Ill., March 29.—The local express and mail train, east bound, on the Big Four, leaving Bloomington for Indianapolis, at 9:10 this morning, went off the tracks near a bridge at Kickapoo Creek, three miles southeast of Bloomington. A switch engine with surgeons has been dispatched to the scene. It is definitely known now that no one was killed out right.

An old lady named Adams, home not known, was the worst hurt. She is injured internally and may die.

The bridge did not go down. The accident was caused by a flood throwing the track out of line.

Nearly every person aboard was cut, wrenched and bruised—many very seriously.

The worst hurt were taken to a farm house. Every car lies in the ditch bottom up. The engine did not leave the rails.

Mr. and Mrs. W. H. McIntyre, of Auburn, are visiting in the city today.

HERE THEY ARE.

Names of Democratic Candidates for City Offices.

The Door is Barred to Any New Aspirants.

Ticket Being Prepared for Next Monday's Primary.

There Are Thirty-Seven Candidates for Office, Not Including Delegates and Committeemen to be Chosen.

The democratic city central committee met in the city hall last evening and made up the ticket to be voted at the primary election, which will be held next Monday. Every candidate for nomination was notified to be present and pay his assessment and then his name would go on the ticket. When the work of the committee was finished there were thirty candidates for councilmen, five for waterworks trustee and one each for mayor and clerk. The name of Mayor Scherer will go on the ticket along with the delegates to the city convention, but the names of the candidates for city clerk and water works trustees will not be printed on the primary tickets. All the councilmen will be selected at the primaries, the mayor, clerk and trustees being selected by the convention of delegates chosen at the primary. The candidates for the various offices are as follows:

MAYOR.

Henry P. Scherer.

CLERK.

Henry B. Monning.

WATER WORKS TRUSTEES.

Murray Hartnett.
W. D. Bittler.
C. H. Waltemath.
Philip J. Singleton.
William Tegtmeyer.

COUNCILMEN.

First Ward—Will T. Tigar, G. R. Hench, Ed. J. Ehrman.

Second Ward—W. J. Hosey, Allen Hamilton, Frank Purcell.

Third Ward—John O'Ryan, David S. Eckart.

Fourth Ward—J. J. Bauer, Charles W. Weller, James J. Hayes.

Fifth Ward—Charles Haag, Joseph F. Zurbuch.

Sixth Ward—Sylvester McMahon, Henry Schwartz.

Seventh Ward—Ernest D. Scheiman, Daniel D. Gordon, Peter J. Scheid, John Sulzer, George W. Lontit.

Eighth Ward—Dr. K. K. Wheelock, Chas H. Buhr.

Ninth Ward—Fred C. Boltz, Frank X. Schuler, Charles Rabus, Louis Hazzard, F. Wefel.

Tenth Ward—B. Borkenstein, Julius Koch, William Gerding.

From the above names the democratic city ticket will be made up. One or two persons whose names had been mentioned as possible candidates for councilman did not put in appearance at the meeting and the committee has decided that no candidates other than the ones mentioned above are entitled to a place on the ticket.

The ticket will contain besides the names mentioned, delegates to the city convention and candidates for city committeemen, two of whom will be elected from each ward.

AN OUTBREAK IMMINENT.

General Lee Cables That the Situation in Havana is Critical.

NEW YORK, March 29.—A special to the Herald from Washington says:

Havana's quiet is in danger of being disturbed by another outbreak such as occurred in the Cuban city just before the late second class battleship Maine dropped anchor in its harbor.

Consul General Lee has cabled to the state department that the situation is critical. There is danger of further riots growing out of the intense anti-American feeling among the Weylerites.

In the light of General Lee's dispatch, the administration authorities are now quite as much concerned about the situation in Havana as they are over the fear that congress will attempt to force the hand of the president. It is now regarded as one of the danger points of the situation.

The navy department is keenly on the alert. The state department transmitted Consul General Lee's message to Secretary Long and he at once informed Capt. W. T. Sampson, commander in chief of the fleet at Key West, of the character of its contents.

Captain Sampson is in direct communication with Consul General Lee and at the slightest sign of trouble a message from the consul general to the naval officer will result in the arrival of a man of war in Havana harbor within four hours.

LOCAL LINES.

Mrs Sam Taylor and baby have returned from a visit in Defiance, Ohio.

Will Peltier has returned from Syracuse, N. Y., where he was transacting business with the Yearns Bicycle company.

Dr. C. E. Stults and family were in Huntington Sunday and Monday, guests in the family of Joseph Stults, father of the doctor.

Newspaper ARCHIVE® www.newspaperarchive.com

ARRESTED.

When passing our Court Street windows, your attention is arrested by that fine Keystone Foot Extension Table made especially for us.

We have also received
A New Line of Sideboards.
A New Line of Book Cases.
A New Line of Ladies' Writing Desks
A New Line of Rattan Rockers.
Call and See Them.

W. J. KETTLER & SON,
FURNITURE,
[illegible] and [illegible] Court Street and [illegible] and [illegible] Clinton Street

The Evening Sentinel.

BY E. A. E. HACKETT.

TUESDAY, MARCH 29, 1898

TONIGHT.

Revival Services—Baptist Tabernacle.

Political—Democrats of Ninth ward will meet at No 14 Wells street.

Concert — Jennison-Williams orchestra at West Jefferson Street Church of Christ.

B. P. O. E.—Election of officers.

Master Builders—Regular meeting.

Sons of Veterans—Col. E S. Walker camp Regular meeting.

Special Services—Preaching by Rev. Ainslie, at South Congregational church.

Lecture — Leon H. Vincent, on "Emerson, the Man," at the First Presbyterian church.

Lodges—Fort Wayne 110, K. of P.; No. 155, B P. O. E., Fort Wayne Lodge No. 1, Daughters of Workmen; Edwards camp, Modern Woodmen; Knights of the Golden Eagle; Deborah lodge, No. 110, D. of R.; Degree of Honor Nos. 2 and 22.

THE way to intervene is to intervene.

CONGRESS now has possession of the Maine affair and should waste no time in placing responsibility for the explosion of that mine under our battleship.

SPAIN, it is said, will not oppose the efforts of the United States to feed the Cubans. Spain should be made to cease prevention of the Cubans feeding themselves, as they are able to do if allowed to cultivate the land.

"THE only order they would not obey was the order to leave the ship," said Commander Wainwright in his testimony when speaking of the discipline and obedience of the Maine's crew. Peace to their heroic souls, those men were of the stuff that once shed such glorious renown on the American navy—the stuff that made Lawrence, Decatur and Perry a hero. The grand traditions of the gallant bluejackets of 1812 have come down to the end of the century to cheer and to inspire our sailors with that which shall make our navy once more the mistress of the seas.

THERE is a surviving interest in the money question in this city that even a long distance from the activities of a political campaign does not dampen. The magnificent audience at Princess rink last night to hear Rev Sam Small discuss bimetallism was not only a fine tribute to the orator himself, but an admirable criterion of the political issue that is chiefly engaging the people

THE destruction of one of this nation's finest battleships and the death of nearly three hundred of her brave sailors by the explosion of a mine in a harbor supposed to be friendly, is not a mere "incident" that can be overshadowed in importance by the "larger Cuban question," or any other question. The United States should intertere in Cuba to stop the awful consequences of Spanish policy and give to the brave revolutionists the independence their patriotism and their valor so clearly entitle them to enjoy. But the tragedy of the Maine cannot be overlooked. The court of inquiry declares the Maine to have been destroyed by the explosion of a submarine mine. The president accepts the finding and transmits it to congress. Responsibility for the explosion is not fixed, but that does not relieve the government of the United States of the imperative duty of setting about with all diligence to ascertain where responsibility should rest. The finding of the court is a barren formality without a verdict and an adjudgment. What is going to be done next?

Why the Navy Wants to Fight Spain.

One of the reasons for a tendency on the part of the navy to look cheerfully at the prospect of war with Spain is the common opinion in the navy that Spain is one of the nations that has always entertained a contempt for the people of the United States, says a Washington letter. Almost any naval officer you meet at the department or out of it is full of instances of this unconcealed Spanish indifference to our existence. The same feeling is found in a degree among the Spanish speaking countries of South America. Spaniards in Cuba talk to visitors there from this country of the great forbearance of Spain in not detaching a few regiments of troops to take Washington and administer a deserved rebuke to the "Gringos" for their insolence in taking the part of the Cuban insurgents. During the Chilean revolution, when the soldiers of one side or other in the insurrection killed the sailors of the Baltimore out of sheer hate of the uniform they wore, Captain now Commodore Schley discovered proof of the real feeling of the people toward the United States. He called upon Juho Foster, who was the prosecuting officer at Valparaiso, to remonstrate against the manifest determination of the Chilean populace to amuse itself by pelting the men of the United States vessels with stones when they came ashore. "You must not permit it, judge," said Captain Schley. The judge responded quietly and superciliously, with a a curl of the lip intimating that Chile had been too forbearing and might be compelled to administer punishment to the United States. Captain Schley responded as coolly: "Don't. We have a saying up our way that you should remember, 'Don't monkey with the buzz saw.' Let me tell you, judge, what will happen if you make war on the United States. Five thousand men who have not used a musket for thirty years will march from your northern border to Patagonia without a halt, and so much of your navy as is not at the bottom of the Pacific in six weeks will belong to us." And the judge only curled his lip and smiled.

President Must Act.

Unless President McKinley is fully determined upon immediate and vigorous action in behalf of Cuba, his message dealing with the Maine disaster will be his undoing.

Coolness, calmness, deliberateness at all times are admirable qualities, and especially are they in a president who faces a great national crisis. But coolness and calmness and deliberateness that stand for nothing and are not the guides and stays of a high and right determination become of little consequence. If President McKinley purposes to intervene in Cuba, and intervene at once, very well. He has promised intervention, he has prepared for intervention, and has done all those things of which intervention must consist save alone to intervene.

To put aside for the time the question of Spanish culpability in the destruction of the Maine becomes tolerable only in the interest of measures that shall put a stop to Spanish atrocities in Cuba. Happily the president has turned the matter over to congress, where it will be dealt with in due time.

Mr. McKinley's message will be regarded as cold in the tone in which it deals with the destruction by treachery and force of one of the country's battleships and the death of 260 marines. The message will be judged very largely by the events that follow it. The president must soon act.

Three Centuries Behind Americans.

Several papers dealing with the Pennsylvania coal regions appear in the April Century. Henry Edward Rood, writing of "A Polygot Community," says.

"More than one-half the total number of immigrants into the United States are coming from Austria-Hungary, Italy, Poland and Russia. While official statistics are not available, yet careful investigation leads to the belief that perhaps 50 or 60 per cent. of arrivals from the countries mentioned have no regular occupation, while possibly 30 per cent. may have been servants or labors.

"Five years ago the Rev. Mr. Manjerie, himself an Italian, in company with the writer made a tour of observation through the Lehigh region of Pennsylvania, and stated that in his opinion the Italians working there were about three centuries behind Americans in their standards of living—that is, in their ideas as to food, clothing, shelter, wages, work and general intelligence. Since that time there has been no improvement in the class of immigrants arriving at our ports."

FOUR MEN INJURED.

An Oven Collapses and Workmen are Buried Under Tons of Bricks.

PITTSBURG, March 29.—While a force of men was engaged in taking out the center cone of a new oven at the plant of the Pennsylvania Car Wheel company, Allegheny, this morning, the oven collapsed and buried the four men engaged in the work under tons of bricks and mortar. Of the four, three were seriously injured, and at least one, it is thought, will die.

The contract for the new inlet well at the west side pumping station was awarded to D. L Baugher last night. The contract price was $3,970. This includes suction pipes, valves, etc. The well will be twelve feet in diameter and seventy feet seven inches in depth. The only other bid, submitted by George Jaap, was for $4,077.

W. E. Clapham is entertaining his brother, who is county superintendent of Whitley county.

NEAR THE SUMMIT.

Clarence Cook Writes an Interesting Letter.

Some of the Hardships With Which Prospectors Must Contend—Misses the Familiar Faces of Friends.

Clarence Cook, city editor of THE SENTINEL, writes the following interesting letter to THE SENTINEL, explaining many of the hardships with which the Klondike gold hunters must contend

ON THE TRAIL,
SHEEP CAMP, March 2, 1898.

EDITOR OF THE SENTINEL

DEAR SIR:—Since my last letter to you our party has left Dyea behind. We are now camped in the midst of a thousand or more tents and scores of log and lumber shacks, which go to make up this important stopping place on the Chilcoot trail. This place is not the only camp between Dyea and the summit, as there are two behind us, one called Finnegan's point, because a man named Finnegan built a toll bridge there, and the other Pleasant Camp, said to be an ideal spot in summer time. Sheep Camp is the locality to pitch your tent in until the laborious task of packing goods over the summit is finished. There are two stops between here and the top. The first is Stone House, so called because a stone shelf affords a shelter. Then comes the Scales, where the hired packers do their weighing. The trail is lined with trains between Dyea and Sheep Camp, as many have their outfits hauled, partly because in some cases the owners of the goods can well afford to spare the money to avoid fourteen miles of travel—many times fourteen if he were compelled to pull his stuff through on a Yukon hand sled, on the installment plan. Many are doing the latter; in fact, the majority of men going into the interior are poor men, without means to pay for packing. From here to Stone House a horse can pull a sled with 350 pounds; an ox can pull a little more, and are considered the best animals for the purpose. From Stone House to the Scales horses and men can be used on very small loads. At the Scales a man's back must take up the burden and he must climb the almost perpendicular summit. Many a man has hauled his outfit to this point and then given up in despair because his health and his strength have succumbed to the over-exertion. Every day we see and hear of men turning back—and remember the trail is now in the very flower of condition. In summer mud is knee deep. Last season the lives of fully 200 horses were sacrificed on the trail in the insane rush to get over. The carcasses of these animals lie in the Dyea river a few miles each side of us. Many people in camp are using this water for drinking and cooking purposes with the natural result—much sickness.

Although only a few miles lie between here and Lake Lindemann across the summit the temperature is vastly different. The normal state here is a little below freezing point. Over there it hovers between zero and thirty below. Men come over from Lindemann frequently on business, a community having sprung up where last year there was a wilderness, and these men are eagerly questioned as to what is going on "inside." Many improvements are reported, among them a tramway at White Horse Rapids, a hotel at the canyon and Canadian postal stations every ten miles along the most traveled routes. Communication to the far interior is entirely cut off. The custom officers are now stationed on the summit and are without a doubt on American soil. We hear that the custom office is fair in the collection of duties, but I would not say so until we are through our business with them. The aerial tramway is likely to prove a failure. It only operates between Scales and the Summit.

A small portion of the government relief expedition camped at Dyea, awaiting the arrival of supplies. This relief movement, like all government measures, has too much red tape. It is looked upon by the Dyea people as a farce.

There are many new and strange sights in this country for the tender foot from the states. Some of them are: The Chilcoot pass; women dressed in bloomers (not bicycle bloomers) and going it just like a man; mothers with small children en route to the interior, and some of them have crossed the pass; glaciers; dogs that sell for $200 apiece; oxen that sell for $300; hay that sells for $100 a ton; tobacco that sells for $10 pound at Dawson and costs fifty cents in Seattle, Wash. There are many other things but I have neither time nor paper to mention them.

This is a beautiful country as far as we have seen it. Furthermore, it is an honest man's country. There are enough goods cached between here and the summit to stock ten mammoth wholesale houses. Nothing is ever stolen, for there is an unwritten law which has the same principle as that of the argonauts of '49. A thief caught is either hung or made to get out of the country. No hanging bees have taken place this side of the summit, but they are said to have occurred "inside." One man killed himself after he murdered a thief not far from here a few weeks ago. He feared he would be punished—a foolish thought, as he would have been upheld.

News from the states is seldom received out here, the last tidings brought to camp being the blowing up of the warship Maine and the supposed conspiracy on the part of the Spaniards in accomplishing the deed I have no sympathy for Spain, but it don't look reasonable to me that Spain had anything to do with it.

Our party expects to get through to Lake LaBurge before the ice breaks up, and then build boats and go on LaBurge is 140 miles from here My branch of the party will go up Stewart river, unless news of other good strikes are encountered on route Stewart, they say, has great promise After we get over I will take the first opportunity to write you again

I think of you all every day and I miss the familiar faces of my friends greatly. I am writing on the cover of a box in a tent and am alone, others of the party having gone to pack I must send to Dyea for more paper as I am running out.

CLARENCE COOK

ALL ARE DEAD.

Entire Family Murdered in Texas.

Father, Mother and Two Small Children Slaughtered With an Ax—Country Being Scoured for Murderers.

SAN ANGELO, Texas, March 29.—The whole Lee family, consisting of father, mother and two small children, have been murdered on a ranch near Paint Rock.

A man who gave the alarm states that in the early part of the evening two men called at the Lee house and asked to be allowed to stay during the night.

They were denied accommodations. Later in the night he awoke to find two men in the house, and as he ran he was fired upon by them.

An ax was the weapon used for murdering the victims. The county is being scoured by officers in an attempt to catch the suspected parties.

IT WAS A PLOT

To Assassinate the Sultan of Turkey.

True Facts of the Recent Outbreak of Troops in the Yeildiz Palace, Constantinople.

LONDON, March 29.—According to a special dispatch from Bucharest, the outbreak among the Albanian and Kurdish troops in the barracks of the Yeildiz Palace, Constantinople, during the evening of March 15, was in reality a fight which followed the discovery of a plot to assassinate the sultan of Turkey.

It is added that one hundred men were killed

STRIKERS CAUSE TROUBLE.

Cotton Mill Operatives Try to Prevent Men From Returning to Work.

LEWISTON, Me., March 29.—Great excitement prevailed here for a time today, when the striking operatives of the Androscoggin cotton mills gathered about the gates of the corporation to endeavor to prevent the return of those who are willing to abandon the strike and resume work. About 1,200 persons were assembled near the gates before the usual hour for the help to go in.

As those who were ready to work appeared the strikers endeavored to persuade them not to do so. When the efforts failed there was a disturbance.

Agent Bean, of the corporation, who appeared in the midst of the trouble was hit with a stone but he was not injured. After the machinery had been started the strikers disappeared.

EMILE ZOLA COMING.

The Great French Novelist to Lecture in America When He Can Get Away.

NEW YORK, March 29.—Emile Zola has agreed to come to the United States to give series of fifteen lectures. Edmund Gerson, of this city, has received a cable from him accepting the terms offered by a lecture but not setting any definite date for the sailing.

Mr. Gerson translated several of Zola's works into English.

He wrote some time ago offering a very large sum as an inducement for the lecturing tour. The subjects of the lectures are not known, but the case of Captain Dreyfus and the anti-Semitic agitation probably will be leading themes. Zola has been permitted to take an appeal from his conviction and the time of his visit to America will depend upon the result.

Discovered by a Woman.

Another great discovery has been made, and that too, by a lady in this country. "Disease fastened its clutches upon her and for seven years she withstood its severest tests, but her vital organs were undermined and death seemed imminent. For three months she coughed incessantly, and could not sleep. She finally discovered a way to recovery, by purchasing of us a bottle of Dr. King's New Discovery for Consumption, and was so much relieved on taking first dose, that she slept all night; and with two bottles, has been absolutely cured. Her name is Mrs. Luther Lutz." Thus writes W. C. Hamnick & Co., of Shelby, N. C. Trial bottles free at Drier & Bro.'s drug store. Regular size 50c and $1.00. Every bottle guaranteed.

Yellow Jaundice Cured.

Suffering humanity should be supplied with every means possible for its relief It is with pleasure we publish the following: "This is to certify that I was a terrible sufferer from yellow jaundice for over six months, and was treated by some of the best physicians in our city and all to no avail. Dr. Bell, our druggist, recommended Electric Bitters; and after taking two bottles, I was entirely cured. I now take great pleasure in recommending them to any person suffering from this terrible malady. I am gratefully yours, M. A. Hogerty, Lexington, Ky." Sold by Dreier & Bro., druggists.

Bucklen's Arnica Salve.

The best salve in the world for cuts, bruises, sores, ulcers, salt rheum, fever sores, tetter, chapped hands, chilblains, corns, and all skin eruptions, and positively cures piles, or no pay required. It is guaranteed to give perfect satisfaction or money refunded. Price 25 cents per box. For sale by Dreier & Bro.

Charles Graffis, of Logansport, was in the city today.

MORE TESTS.

Drs. Drayer and Laugtry Now Making Investigations.

Many Dairymen Have Made Application to the Board of Health for a Test of Their Milch Cows.

The tests of dairy cattle will continue as long as the dairymen about the city are determined to sell only the purest milk from the healthiest cattle. This morning City Bacteriologist Drayer and Dr. Walter Laugtry are making a test of the cattle on another large dairy farm. As soon as this test is completed and the dairyman lives up to the provisions of the law a certificate of health will be issued to him.

The dairymen in Allen county have shown a willingness to assist the board of health and already there are numerous applications for an examination of cattle. These milk dealers must first agree to kill all unhealthy cattle or the authorities will not make the test, and if patrons of the dairies will support the board in its efforts to better the health of the community, all dairymen will be compelled to give their milch cows the test.

A WORD OF ADVICE

To Those Coming to Alaska or the Klondike Gold Fields.

One thing should be impressed upon every miner, prospector or trader coming to Alaska, to the Klondike, or the Yukon country, ank that is the necessity for providing an adequate and proper food supply. Whether procured in the States, in the Dominion, or at the supply stores here or further on, this must be his primary concern. Upon the manner in which the miner has observed or neglected this precaution more than upon any other one thing will success or failure depend.

These supplies must be healthful and should be concentrated, but the most careful attention in the selection of foods that will keep unimpaired indefinitely under all the conditions which they will have to encounter is imperative. For instance, as bread raised with baking powder must be relied upon for the chief part of every meal, imagine the helplessness of a miner with a can of spoiled baking powder. Buy only the very best flour; it is the cheapest in the end. Experience has shown the Royal Baking powder to be the most reliable and the trading companies now uniformly supply this brand, as others will not keep in this climate. Be sure that the bacon is sweet, sound and thoroughly cured. These are the absolute necessities upon which all must place a chief reliance, and can under no circumstances be neglected. They may, of course, be supplemented by as many comforts or delicacies as the prospector may be able to pack or desire to pay for.—From the Alaska Mining Journal.

A book of receipts for all kinds of cookery, whice is specially valuable for use upon the trail or in the camp, is published by the Royal Baking Powder Company, of New York. The receipts are thoroughly practical, and the methods are carefully explained, so that the inexperienced may, with its aid, readily prepare everything requisite for a good, wholesome meal, or even dainties if he has the necessary materials. The matter is in compact, though durable, form, the whole book weighing but two ounces. Under a special arrangement, the book will be sent free to miners or others who may desire it. We would recommend that everyone going to the Klondike procure a copy. Address the Royal Baking Powder Co., New York.

WITH FITTING HONORS.

Public Funeral of Lieut. F. W. Jenkins, One of the Victims of the Maine Tragedy.

PITTSBURG, Pa., March 29.—Additional arrangements have been made for the public funeral of Lieut. F. W. Jenkins, Wednesday. The body will arrive at the Pennsylvania station early Wednesday morning. It will be met by a detail from division C., state naval militia, and conveyed to the federal building in Alleghany.

Gen. A. W. Wiley, commander second brigade N. G. P., will have charge of the military division of the funeral parade. Battery B will furnish a limber and caisson, which, hooked together, will be used as a funeral car.

Battery B will parade in four sections, two gattling guns sections and two breech loading rifle sections with a complement of seventy-eight men. The Eighteenth and Fourteenth regiments and the naval reserves will have a full turn out.

Lieutenant R. D. Tisdale, a class mate at Annapoliis wired for the date and hour of the funeral. He and other classmate of Lieutenant Jenkins, Lieutenant Billings, will attend the funeral. It is also expected other naval officers will be present.

AUTOMATIC BANJO

Will Play at Sam, Pete & Max's for Two Days.

Mr. Fredleich, proprietor of the Sam, Pete & Max clothing house, has quite a treat in store for the friends and patrons of his store. On Thursday and Friday of this week he will have a grand spring opening in the boys' and children's department. At this opening the wonderful automatic banjo, which has created such a furor in musical circles, will play all the popular airs of the day morning, afternoon and evening. This is an opportunity that should not be missed, of hearing one of the greatest musical inventions of the age. In addition every lady calling at the store will be presented with a bunch of violets.

TO CURE A COLD IN ONE DAY
Take Laxative Bromo Quinine Tablets. All druggists refund the money if it fails to cure. 25c. The genuine has L. B. Q. on each tablet.

Buy your Lawn Grass Seed and Lawn Fertilizer of S. Bash & Co. 28tf

HAVE A CARE

Where you buy your goods, they may not turn out as represented. Our's are guaranteed or money refunded. Those we now quote were bought cheap—way below the market—hence low prices to you.

Matchless Spring Clothing Offers For Men.

High Grade Spring Covert Cloth Overcoats.—Our extensive stock comprises the neat & new shades, beautifully tailored with pure silk sleeve linings, box and regular cut, equal in every detail to the high-priced tailor-made garment, and are handsome values at our price **$10.00**

All-Wool Spring Suits.—Exclusive '98 Styles, in 3 and 4 button sacks, in Cheviots and Cassimeres, handsomely tailored, in neat pin checks, plaids and fancy mixtures and plain colors—excellent values that cannot be duplicated for less than $10.00—our first spring price **$7.50**

Men's Finer Grade Spring of '98 Suits, fresh from the looms of foreign and domestic manufacturers of all-wool cheviots, cassimeres, unfinished clay worsteds, neat pin checks, plaids and rich fancy mixtures, blue, black and plain gray—stouts, longs and regular shapes—our first Spring offering at the popular price... **$10.00**

Men's Finest Spring Suits & Overcoats up to $25.

Fashionable Spring Trousers for Men.

Men's Fine Spring Style Trousers, latest cut, in all-wool cheviots and cassimeres, neat checks, stripes, plaids, mixtures and plain solid colors, elegantly tailored and well worth double the price **$2.50**

Fine Grades in pure all wool worsteds and cassimeres, new neat stripes, shades and patterns—new stock just arrived and large assortment—our price for them is **$3.50**

Still Finer Values in handsome worsteds, exceptionally fine tailoring, newest spring designs in stripes, checks and plaids, stouts, longs, regulars and extra sizes guaranteed to fit, you'll pay half again as much elsewhere **$4.00**

Confirmation Suits a Specialty.

Never before have we shown such an assortment of Boy's Confirmation Suits, long or short pants and greatest values we have ever been able to offer. The prices range from $4.00 to $12.

One Especial Offer in the Confirmation Line.

We were fortunate enough to close out from a manufacturer one lot Boys' Black Clay, All-Wool Worsted Long Pants Suits, sizes 11 to 14 We bought these Suits at a ridiculously low figure and are in position to offer them to the trade at less than manufacturer's cost This lot consists of 32 Suits and when they are sold this quality Suits cannot be retailed for less than $8.00 First come first served, and while they last you can have them at the heretofore unheard of price, **$5.00.**

$5

Lehman's
24 & 36 CALHOUN ST

"Pure and Sure."

Cleveland's BAKING POWDER.

Only *rounded* spoonfuls are required—*not heaping* spoonfuls.

JOHN AND THE BEAR.

China's Cession of Ports to Russia.

Ta-Lien-Wan to Be Opened to the World—Russia Safeguarding the Sovereignty of China.

PEKIN, March 29.—M. Pavoloff, the Russian charge d'affaires, when visiting the Tsung-Li-Yamen (Chinese foreign office) for the purpose of signing the agreement arrived at between Russia and China regarding the cession of Port Arthur and Ta-Lien-Wan, was escorted by mounted cossacks.

A number of Russians left Tien-Tsin, accompanied by a priest, to take part in and bless the ceremony of the taking over of Port Arthur and Ta-Lien-Wan.

ST. PETERSBURG, March 29.—The Official Messenger publishes a circular which has been telegraphed by Count Muravieff, the Russian minister for foreign affairs, to the representatives of Russia abroad. It is as follows:

"By virtue of a convention signed at Pekin, on March 27th, Port Arthur and the port of Ta-Lien-Wan and the territories adjacent have been ceded to Russia in usufruct by China.

"You are requested to notify the foregoing government whereto you are accredited, adding that the above mentioned ports and territories will be immediately occupied by Russian troops and that the Russian flag will be hoisted by the side of the Chinese flag.

"You may at the same time inform the foreign minister that the port of Ta-Lien-Wan will be opened to foreign trade, and that the largest measure of hospitality will be extended to the ships of all friendly nations."

An official communication issued to the press adds:

"The cessions are for twenty-five years, but may be extended later by common accord. Further, China has conceded the right of constructing a railroad to connect the ports with the trans-Siberian main line."

After stating that the arrangement is the direct and natural consequence of amicable relations between two neighboring states anxious to advance the interests of their peoples, the official communication continues.

"While safeguarding the integrity and sovereignty of China and satisfying the essential needs of Russia, the arrangement injures the interest of no foreign state. On the contrary, it affords all nations the possibility of entering in the near future into relations with the river regions of the Yellow sea, hiterto closed to them.

"The opening of Ta-Lien-Wan to the merchant ships of all nations will create a new and wide market for commerce and industry, owing to the trans-Siberian line, which is henceforth destined to connect the extremities of two continents and the old world.

"The arrangement, therefore, is of high historical value to Russia and should be hailed as a fortunate event by all those who have at heart the benefits of peace and the development of good relations among nations."

CAN'T FIGHT FOR MASON.

Illinois Senator Writes a Breezy Letter to Dr. George Powell.

LACROSE, Wis., March 29.—Dr. Geo K. Powell, who accepted the challenge issued to Senator Mason by Baron El Cardo, a Spanish editor, has received the following letter from Senator Mason, dated at Washington:

"I thank you for your magnificent letter and the spirit of patriotism it shows. I must decline to let you fight for me. Let's clean out the whole nation and move them off the continent. I enclose a letter from a young man from of Dayton, Ohio, who wants to take your place.

"Very truly yours,
"WM. E. MASON."

BASE BALL.

The Shamrocks will play the Fort Waynes at Lakeside park April 10.

The Inter-State league has but three playing managers, Whistler, O'Meara and Lytle.

Cy Swaim has failed to make satisfactory terms with the Washington club and has come home.

Manager O'Meara has received a letter from Logansport offering the Fort Waynes a game in that city on May 1. The championship season will be on by that time and the offer was declined.

Walter Robinson, a sporting writer on the Cleveland Plain Dealer, who is at Hot Springs with the Cleveland team, writes of Kelb: "His improvement is certainly remarkable and he is showing increased speed daily."

THE MARKETS.

CHICAGO, March 29.—Wheat—May, $1.04⅛; July, 81⅞; Sept., 76¾; Dec., 76⅞.

Corn—March, 28½; May, 28⅝; July, 30⅛; Sept., 31¼.

Oats—March, 24⅝; May, 24⅞; July, 22¾@⅞.

Pork—March, $9.35; May, $9.40; July, $9.47.

Lard—March, $4.92; May, $4.97; July, $5.05.

Ribs—March, $5.00; May, $5.00; July, $5.05.

Barley—Cash, No. 3, 34@42.

Rye—Cash, 49⅞; May, 49⅛@⅛.

Flax—Cash, $1.17; cash N. W., $1.18⅛; May, $1.18; Sept. $1.07⅞.

Timothy—March, $3.85.

Capt. Hobart R. Bailey has gone to Fort McPherson, Ga., after a two days' visit with Mr. and Mrs. C. D. Gorhess.

NOT FOR BARR.

He Fails to Come to an Agreement With Hale.

Ed. Woodmansee, of Cincinnati, Will Wrestle the Indiana Man—Other Matches May Result.

Eddie Barr has refused to accept the proposition submitted by Herb. Hale, but another Cincinnati wrestler, E. Woodmansee, agrees to meet Hale and the match between them has been fixed for April 1. It will take place in the Fort Wayne Athletic club. Woodmansee is one of the best wrestlers in the west and it has been agreed that both men will weigh in at less than 155 pounds. The winner will challenge Barr and if he refuses to accept will claim the championship.

Thursday evening the gymnasium will give a public class to their friends. The entertainment will consist of both class and special work.

"Why Women Cannot Sleep."

The highly organized, finely-strung nervous system of women subjects them to terrors of nervous apprehension which no man can ever appreciate.

The peace of mind, the mental poise and calmness under difficulties, which is necessary for happy womanhood is only possible when the sensitive feminine organism is in a perfectly healthy condition. If there be any weakness or derangement in this respect no remedy in the world so completely restores womanly health, nervous vigor and capability as the wonderful "Favorite Prescription" invented by Dr. R. V. Pierce, chief consulting physician of the Invalids' Hotel and Surgical Institute of Buffalo, N. Y. It purifies, heals and strengthens; insures functional regularity; provides physical reinforcement and sustaining power at periods of special weakness and depression.

It is the only medicine which makes the coming of baby safe and comparatively easy. In a personal letter to Dr. Pierce, Mrs. Marguerite Collin, of Cutler, Algoma Co., Ont., says.

"I was a sufferer and was cured by Dr. Pierce's wonderful medicine. When I commenced the medicine I could neither eat nor sleep. My hands and feet were constantly cold; I had a wasting, troublesome drain for three months, and my monthly periods were never regular. I took Dr Pierce's Favorite Prescription and it cured me. I feel well. I thank the World's Dispensary Medical Association."

The Successful Remedy for NASAL CATARRH

must be non-irritating, easy of application, and one that will by its own action reach the inflamed and diseased surfaces.

ELY'S CREAM BALM combines the important requisites of quick action and specific curative powers with perfect safety to the patient. This agreeable remedy has mastered catarrh as nothing else has, and both physicians and patients freely concede this fact. All druggists cheerfully acknowledge that in it the acme of Pharmaceutical skill has been reached. The most distressing symptoms quickly yield to it. In acute cases the Balm imparts almost instant relief.

By Absorption.

Catarrhal sufferers should remember that Ely's Cream Balm is the only catarrh remedy which is quickly and thoroughly absorbed by the diseased membrane. It does not dry up the secretions, but changes them to a limpid and odorless condition, and finally to a natural and healthy character.

The Balm can be found at any drug store, or by sending 50 cents to Ely Brothers, 56 Warren St., New York, it will be mailed.

Full directions with each package.

Cream Balm opens and cleanses the nasal passages, allays inflammation, thereby stopping pain in the head, heals and protects the membrane and restores the senses of taste and smell. The Balm is applied directly into the nostrils.

PAPERING THE WORLD.

Just think what a difficult task this would be. Difficult because each person has a different taste. What you and I would think beautiful, some one else might declare positively ugly. While we could not satisfy the fancies of the whole world, we certainly believe, that we can and DO furnish Wall Paper to please the people of Fort Wayne, BECAUSE they know a good thing when they see it, and they know just where to see it.

THEY KNOW that we do not confine our purchases to one or two Wall Paper manufacturers, but buy of nearly all of them, choosing the choicest patterns and colorings in every grade from the CHEAPEST to the very BEST.

REMEMBER THEN that we offer you the choicest goods and so many of them to choose from, that you are sure to find just what you want.

DON'T FORGET, that being the largest buyers, we can sell Wall Paper at the same price others pay for it and still make a profit. We offer you the largest line with prompt service and lowest prices.

L. C. HUBER,
Telephone 165. 90 Calhoun St.

To the Young Face
Pemoni's Complexion Powder gives fresher charms to the old. Refined people. Try it.

Magazine Editor Dead.

BALTIMORE, Md., March 29.—William H. Edmonds, founder and editor of the Southern States Magazine, died this morning at his home in Rolland park. He was one of the founders of the Manufacturers Record and at one time proprietor of the Anniston, Ala., Hot Blast.

$100 Reward $100.

The readers of this paper will be pleased to learn that there is at least one dreaded disease that science has been able to cure in all its stages and that is Catarrh. Hall's Catarrh Cure is the only positive cure now known to the medical fraternity. Catarrh being a constitutional disease, requires a constitutional treatment. Hall's Catarrh Cure is taken internally, acting directly upon the blood and mucous surfaces of the system, thereby destroying the foundation of the disease, and giving the patient strength by building up the constitution and assisting nature in doing its work. The proprietors have so much faith in its curative powers, that they offer One Hundred Dollars for any case that it fails to cure. Send for list of Testimonials.

Address, F. J. CHENEY & CO., Toledo, O.
Sold by Druggists, 75c.

COMBINING COMFORT, COLORS AND CHEAPNESS, CAN'T HELP BUT CARRY CONVICTION.

That Our Line of the Various Styles of

„BABY CARRIAGES"

Is well Worthy of Your Examination.

PFEIFFER & SCHLATTER,
38 and 40 East Columbia St.

J. C. PELTIER,

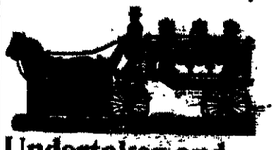

Undertaker and Embalmer.
17 West Wayne Street.

BUSINESS DIRECTORY

GROCERS.

Kohrman Bros., Fine staple and fancy groceries, 94 Broadway. Give us a trial and you will become a customer. Both Phones No. 58.

FEED STORE.

W. D. HENDERSON, Dealer in hay, straw, feed and seeds, pure oil meal, poultry supplies, etc. 67-69 E. Columbia St. Phone 144.

DRUGGIST.

MARTIN H. WEFEL, Drugs, medicines, chemicals, paints, toilet goods, etc., cor. Huron & La Salle Sts. Phones, old, 289, new 349.

PLUMBERS.

McDONALD & YOBST, Practical Plumbers, Steam and Gas Fitters. 96 Wells Street. Phone 738.

PHYSICIANS.

DR. B. GARD—To ladies suffering from ailments peculiar to their sex, my scientific aid free of charge at my office, 13 W. Wayne Street. Telephone 168.

DRUGGISTS.

GROSS & PELLENS, DRUGGISTS, Corner Calhoun and Wayne Streets. Phone

BANKS.

HAMILTON NATIONAL BANK. Capital $200,000. Surplus $25,000. The Hamilton National Bank will pay interest at the rate of three (3) per cent. per annum on certificates of deposit if left four months. President—Charles McCulloch. Cashier—John Mohr, Jr.

White National Bank, CAPITAL $200,000. SURPLUS $65,000. Pays 3 per cent interest per annum on time deposits. Safe deposit boxes for rent at $5 per annum.

INSURANCE.

D. L. HARDING, Insurance & Loans. Rooms 30-40 Bank Bl'k.

LAWYER, ABSTRACTOR OF TITLES. INSURANCE. Collection and Loan Agent. JAMES E. GRAHAM. Room 26, Bank Block, Fort Wayne, Ind. Stenographer and Notary Public in Office.

D. C. FISHER. Insurance, Real Estate, Loans. No. 31 West Main Street.

Globe

1898. 1898.

SPRING GRAND OPENING

---OF THE---

Only Exclusive Boys' and Children's Clothing Parlor

IN FORT WAYNE,

WEDNESDAY and THURSDAY.

MARCH 30 AND 31.

We cordially invite all to see our grand display of Juvenile and Youths' Spring attire

Our store will remain open till 9 p m Opening Days, but no goods sold after 6 o'clock

GLOBE M. Hurst & Co

Headquarters in Fort Wayne for Boys' and Children's Attire.

A Woman's Wish

for dishes that can be thrown away after every meal, to avoid the tiresome task of dish-washing, cannot be granted Would she have the next best thing? Let her wash the dishes—so easily it's almost a pleasure—with

GOLD DUST Washing Powder.

It cuts the grease, and a good rinsing will leave the dishes delightfully clean

THE N. K. FAIRBANK COMPANY,

Chicago St Louis New York Boston Philadelphia.

Special this Week ONLY.

PREMIER CANNED CORN and the Finest, Sweetest and most Tender to be had,

Reduced to 12 1-2c per can.

PREMIER TOMATOES, all full three pound can, solid pack, whole Tomatoes,

Reduced to 12 1-2c per can.

Better lay in a supply, as they will not last long at these prices.

JOHN N. PFEIFFER,

Both Phones 378. 40-44 W. Berry Street.

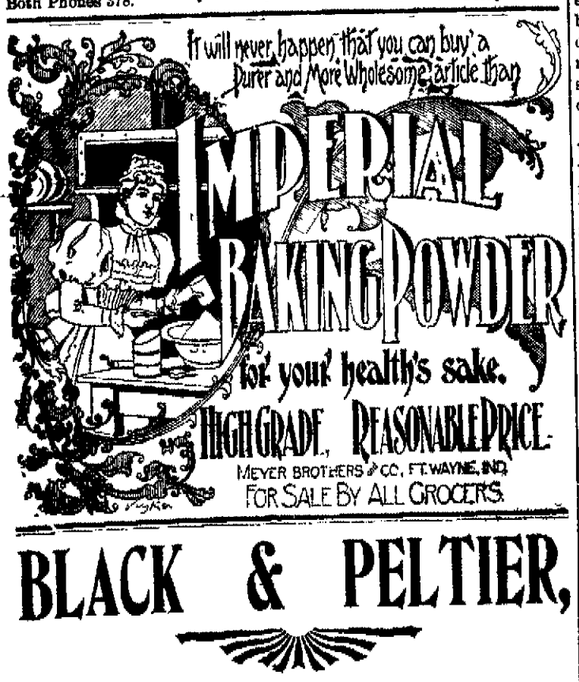

BLACK & PELTIER,

Sole Agents for the Great

STEARNS BICYCLES.

1898 Stearns Roadster, $50.00. Don't fail to see it.

12. WEST WAYNE ST.

REGULAR SPANISH

This is the exact size and shape of the Regular Spanish Cigar The only 10c Cigar that sells for 5c. Made by KASTEN & KOHLMEYER, 248 Calhoun Street.

J. F. ZIMMERLY & CO., Practical Plumbers, Gas and Steam Fitters. 90 141 CALHOUN STREET

A Handsome Complexion

D. R. & W. E. WEISELL 36 Calhoun St., DENTISTS

DIDN'T TAKE.

"I hear Mrs M——is to give another big reception"

"Yes, her daughters first introduction was like a poor vaccination"

THE LAKE SHORE.

Story of Its Construction and Gradual Growth.

A Train Travels Thirty-Three Miles in Three Hours and the Engineer is Called Down

The consolidation of the Lake Shore and Michigan Southern railroad with the New York Central will close the separate existence of one of the three most interesting roads in the country, says the New York World

The first railroads in England and the United States were opened in the same year, 1830 It is creditable to the courage and enterprise of the west that the earliest links of the Lake Shore were projected in 1835, and that one of them, the Erie and Kalamazoo, was begun in that year and finished and operated in 1837

The rails used were long joists of wood, with iron straps spiked to them. Once in awhile one of these straps would work loose at one end and thrust itself up through the floor of the car in an inquiring sort of way. These phenomena were known as "snake heads," also by other endearing names Of course when a snake head came through the floor the train stopped, as the motive power was slight

There is in the Lake Shore office in Cleveland a picture of the first train ever run over the Erie and Kalamazoo It had a tiny locomotive without a cab, a combined baggage, freight and fuel car as big as a canal flat of today, and one passenger coach seating apparently about twenty people. This car had Gothic windows and doors like a church and a pitched roof of considerable height, sloping to front and back.

Stockholders in those days had the right to use the tracks with their wagons, getting wheels that would fit the rails, just as wagons now run upon street railway tracks The wagons weren't in the way, for trains were slow and infrequent Once Fred Avery made thirty-three miles in three hours on the Erie and Kalamazoo. Although this was in 1849, when the system was not exactly new, Superintendent Bradbury called the engineer into his office and told him that if he were ever again guilty of such recklessness he would be discharged.

Of course a train crew was not very large in the early days in the west The engineer collected the fares and the fireman handled the baggage and freight—all trains carrying both—loaded wood for the engineer and dipped water for the boiler from some convenient ditch with a pail

The Michigan Southern was the farthest west of the little neighborhood lines forming the Lake Shore. For years it had its western terminus at New Buffalo, on Lake Michigan, no one having much faith in Chicago except its residents Not until 1849 was the change to Chicago made

In the course of time a dozen of the little roads were consolidated, though this was not until after the civil war, and thus became the Lake Shore system. It fell under Vanderbilt's control in 1873, and has practically been run in harmony with the Central ever since.

CHANGE OF CLAIM AGENTS

After a service of six or seven years as claim agent of the western division of the Pittsburg, Fort Wayne and Chicago road, Frank L Richardson has retired. He will return to his old home in Ohio, Urbana, and engage in the practice of law, having made arrangements for becoming a member of one of the best known law firms in that part of the Buckeye state. Mr and Mrs. Richardson have many friends here, who will regret to learn that they have decided to move away from the city

A DISTINGUISHED VISITOR.

J. C Currie, of Jersey City, second grand assistant engineer of the Brotherhood of Locomotive Engineers, is in the city on business for the Nathan Manufacturing company He will be a guest at the installation of officers of the ladies' auxiliary to the Brotherhood of Locomotive Engineers tomorrow evening.

PERSONAL AND OTHERWISE.

John T. McKee, general baggage agent of the Nickel Plate, was in the city today.

John Hindman, foreman of the machine department of the Pennsylvania shops at Altoona, Pa, was in the city today on business for the company

H Hausche, an employe of the Bass blacksmith shop, is off duty on account of sickness

Samuel Dunbar, who has been visiting friends in the country, this morning resumed his place in the Pittsburg shops

E B Babcock, the Pennsylvania car inspector, who had been sick for several days, has recovered and is working again

Nickel Plate Brakemen Wishard and A A Brooks, who had been taking a much needed rest, have resumed work on the road

The little daughter of Master Mechanic Samuel Wass, of Rhinesmith & Simonson s factory, is very sick, being threatened with brain fever

In the last few days over eight hundred Dunkards have gone from points in Indiana, Ohio and West Virginia to points in North Dakota to settle

J P Leisinger, a construction man in the employ of the Electric corporation, was taken sick in Pittsburg, Pa, and had to return home this morning

John Rhinesmith, a member of the firm of Rhinesmith & Simonson, has gone to Warren, Ohio, to spend a week or two with his boyhood friends

H A Grotholtman has been awarded the contract for the erection of a fine house on the Geiseking farm, out near St Vincent Orphan s home

The Lake Shore people will build a new brick station at Mishawaka, Ind, this season, of the same style as the new depot at Sturgis, which cost over $7,000

J V Costigan, who has had a serious time with sore eyes, is again at his desk in the office of the Electric corporation, after an absence of two or three weeks

The roads south of the Ohio river have voted to make a rate of one cent a mile for the United Confederate Veterans reunion, to be held in Atlanta in July

L Hartstein and P E Albers, of the Pittsburg tank shop are off duty today, the former to look after some private business and the latter on account of sickness

George Hargreaves, who has just left the service of the Chicago, Burlington and Quincy, has been elected first vice president of the Michigan Peninsular car works

The electric works today sent an 1,000 light alternating dynamo and a large switchboard, instruments, etc., to Chestertown, Pa, and a large generator to Hannibal, Mo.

There is said to be some uneasiness among officials of the Lake Shore road as to the outcome of the New York Central Lake Shore deal. Rumors of changes are numerous.

Jacob Backes, John Backes and Henry Kappel, of the Pittsburg boiler shop, are off duty to attend the funeral of the late Joseph Luley, which was held this morning.

James Bruce, chief inspector of the fuel and locomotive department of the Wabash lines, on Saturday took the position of superintendent of the Wabash terminals at Chicago.

L H. Turner, superintendent of motive power of the Pittsburg and Lake Erie, has just completed his thirtieth year of service on that road, and in the locomotive department

The contract for grading the Brice line from Akron to New Castle, Pa, seventy five miles, will be let on April 15. It will parallel the Pittsburg and Western most of the distance

A train crew consisting of Conductor Hayes and Brakemen Snyder and Alexander came here from Bellevue last night to take charge of the train which carried a number of Quakers to the west

The shops of the Memphis and Charleston are to be removed from Memphis to Sheffield, Ala The Southern Railway company now controls the property and considers it a better location

The tracks of the Panhandle, which had been damaged by the high waters in Ohio, have been repaired and all the passenger and freight business of that company is now being handled over its own line.

The plan by which the Brice lines will get into Chicago over the Illinois Central is said to be taking definite shape The Central is said to be in the scheme of building a branch to connect with the Lake Erie & Western

The committees appointed from the auxiliaries to railway organizations to take charge of the hospital work will meet Friday April 1st at 2 p m, at the Brotherhood of Locomotive Engineers hall A full attendance is requested

No further plans will be taken in the plan of consolidating the Michigan Central with the New York Central, as in the case of the Lake Shore, until the return of Cornelious Vanderbilt from abroad, which will be in July

The washout on the Wabash near East St Louis was a pretty extensive affair the break in the embankment being 100 feet wide Trains are still making a detour of the scene of the washout and are, consequently delayed more or less

The many friends of John Slater will be pleased to learn that there is a decided improvement in his condition He is now able to sit up and walk about it will, and hopes to soon be able to resume his place at the forge in the Pittsburg blacksmith shop

Last night two more of the big freight engines were received by the Wabash There is still another to come from the Pittsburg Locomotive works, and that completes the delivery so far as that firm is concerned The new arrivals are numbered 708 and 709

A novel sight on the Lake Shore road last week was a train of twenty-six postal cars gaily decorated with United States flags The postal cars had been delayed by high waters for several hours and reached that number at one point when the track was cleared

The Lake Shore has sent out notices to ten applicants for firemen that positions are ready for them The significant feature is that heretofore in the spring the force has been reduced In fact, says one of the officials, never before in the history of the road have the engine crews been increased in the spring

The Brooks Locomotive works has been given the contract to build five heavy freight engines for the Monon lines These engines will weigh 167,000 pounds, with 145,000 pounds resting on the driving wheels. They will have 20x26 inch cylinders and a boiler that will carry 200 pounds of steam pressure to the inch They will be the heaviest locomotives ever used on the Monon lines

RIVER ABLAZE.

The St. Mary's Narrowly Escapes Destruction.

Oil Tank Bursts and the Oil Catches Fire—Department Called to the Scene

Between 11 and 12 o clock today there was a peculiar fire in the rear of the gas office on Superior street In some manner the big oil tank containing crude oil burst and the fluid spread down the banks of the St. Mary's river Some boys were playing near by and finally one of them set fire to the oil The blaze carried down the banks into the water in the river The fire department was summoned, and the fire boys were amazed to find the river in flames It was unnecessary for them to do anything except keep the blaze from spreading to surrounding buildings, and for almost an hour they watched the flames lick the oil from the rapidly flowing water There was a dense smoke about that part of the city, and large crowds watched the fire Chief Hilbrecht was unable to assign any cause for the burst in the oil tank

The Best of Life

The best of life is health If your health has been lost or impaired, you can get it back only by skillful treatment The most successful physician in curing all diseases is Dr Greene, 148 State St, Chicago, Ill If you have lost your strength and vitality in some way, or are sick and suffering, Dr. Greene will at once build you up by his wonderful medicines You can consult Dr Greene personally or by letter, free Write to him today. He will explain your condition and disease and cure you if you want to be cured

A letter from A H. Polhamus states that himself and wife arrived safely at Cambridge Springs, Pa, and are now comfortably lodged at the Riverside hotel Both recovered from the fatigues of the journey in a short time and are now feeling benefited by the change

Mr and Mrs L B Milligan have returned to their home in Wabash Sunday morning they sang a duet in a pleasing manner at the West Jefferson street Church of Christ and in the evening Mrs Milligan sang a beautiful solo.

Mrs R Rossington, of this city, has gone to Chicago to visit several days with relatives

Awarded Highest Honors—World's Fair.

DR. PRICE'S CREAM BAKING POWDER

MOST PERFECT MADE.

A pure Grape Cream of Tartar Powder. Free from Ammonia, Alum or any other adulterant.

40 YEARS THE STANDARD

ROYAL

The absolutely pure BAKING POWDER

LOCAL NEWS.

Born to Mr and Mrs Fred Bacon, of Runion avenue—a girl

H Bakin and Miss L A Bakin of Elgin Ill, have been in the city since Sunday

Frank France has accepted a place at the Rindall hotel in place of Joe Hubbard resigned

Rev Dr Julius M Magil of Lagonier was registered at the New Avenue last evening

Mrs I R Dunn of Frankfort, is in the city attending the Armstrong millinery opening

Miss Vern Curtis and Mrs R C O'Blenis, of Argos, are in the city attending millinery openings

Mrs M O H Adams and daughter, of Yellow Springs Ohio, are in the city visiting relatives

Miss Grace Miller of West Jefferson street, will go to Chicago Thursday to visit friends a few days

Hon J H Bass has returned from New York, where business detained him two or three weeks

C C Weingert and wife and Miss Lydia Dobele, of Kendallville, are in the city attending the openings

Mrs Urbahns has gone to Chicago in response to a telegram stating that her sister Mrs Mills, is quite sick

Postmaster L R Stevens, of Bluffton and A N Plessenger, of the same city, were in the city last evening

T D Beavees, R D Patterson and French Quinn, of Decatur, attended the funeral of Mrs Addie Stone Monday

Judge Dawson has gone to Chicago to bring back to Fort Wayne John Maier, who is suffering with cancer of the tongue

There will be special services at the South Congregational church tonight, Wednesday, Thursday and Friday evenings of this week, Rev Ainslie preaching

Rev Henry W Bennett, D D, returned from conference last night and will move to his new charge, the Meridian street Methodist church of Anderson, as soon as possible

The mission services for men at St Patrick s church tonight will be attended by the Bachelor s club, the members of which will assemble in their hall and thence march in a body to the church

Miss Charlotte C Grimes of 27 West Butler street, leaves tomorrow for Bloomington, Ind, where she will enter the State university She has just completed a term at Earlham college, Richmond

M E Burns left this morning for the west, where he will resume the work of canvassing for a publishing house Mrs Burns is now in San Francisco, where she will be joined by her husband some time in May

WAS A SURPRISE.

Immense Audience Greets Rev. Sam Small.

Princess Rink Crowded by an Enthusiastic Assemblage of Free Silver Adherents.

Rev Sam Small addressed the people of Fort Wayne last night on bimetallism, at Princess rink under the auspices of the Fort Wayne Bimetallic union

The attendance was an overwhelming surprise Twenty five hundred people crowded into the ample rink and for more than two hours listened to the great Georgian's expounding of the doctrine of bimetallism. It was expected that a good sized crowd would attend, but such an outpouring as took place was astonishing even to the most sanguine when it was remembered that no unusual political interest invested the time

Mr. Small was escorted to the rink by the A O U W band He was introduced by Judge W G Colerick, president of the Bimetallic union On the platform were seated a score or two prominent democrats

An ovation was given Mr Small as he entered the hall and his speech throughout aroused the utmost enthusiasm

Mr Small dwelt eloquently for a time on the independence of the United States of other nations in all things essential to material prosperity and happiness He thought the Almighty had set apart this country upon which to work out the highest destiny of the human race

Mr Small devoted a considerable part of his address to a discussion of constitutional money and he quoted Daniel Webster as authority for the principle that congress was absolutely without authority to demonetize either gold or silver If the gold bugs were right in demonetizing silver, it would be right as well as logical and constitutional for the silver people to demonetize gold This he said would leave the country without a legal tender and it showed the absurdity into which the gold bug contention immediately ran

Mr Small s speech was argumentative, witty and eloquent and was one of the strongest and best presentations of the money question heard in Fort Wayne

As reply to a low insinuation in this morning s Gazette it should be stated that Mr Small received no compensation for his speech last night and wanted to bear his own expenses in coming here but was not permitted to His labor for bimetallism is a labor of love. He believes he is right

A THIRD TICKET.

Two Old Parties Will Not Have Things to Themselves.

The Prohibitionists Will Meet This Evening and Place in Nomination a City Ticket

In the approaching city election the republicans and democrats are not to have everything their own way

Ever since Colonel Oakley s declination to be a candidate for the republican nomination for mayor there has been a strong sentiment in favor of nominating an independent republican candidate for mayor but this seems to have died out, and the prohibitionists who would have to a man supported Mr Oakley have determined to place in the field a ticket at the coming city election A mass convention of prohibitionists has been called for this evening in the office of Attorney J E Graham, No 26 Bank block for the purpose of nominating candidates to place on the third ticket

This decision of the prohibitionists may have a perceptible effect on the election There are hundreds of republicans and some democrats, too, who approved of Mayor Oakley s construction of sumptuary laws and, with only Messrs Scherer and Geake in the field, they had no candidate to support The prohibitionists believe that owing to this fact their candidate for mayor will get a very large vote at the election, which is held the first Tuesday in May

Cure a Headache in 15 Minutes

By using Dr Davis Anti-Headache All druggists

Union Workmen.

We have a shop full of them and are paying union rate of wages no boys at $4 50 to $6 00 per week that is why our bicycle repair work is always satisfactory You may think our prices high but they are as low as we can afford to do first-class work

COLUMBIA MACHINE WORKS, 19 tf 54 and 56 Barr Street

Don't miss the spring opening Wednesday and Thursday at the only exclusive boys and children s clothing parlors in the city Open until 9 p m No goods sold after 6 p m THE GLOBE, A K Hurst & Co

C F Gilmore of Goshen, is in the city

Every Wife

feels an indescribable dread of the danger attendant upon the most critical period of her life. Becoming a mother should be a source of joy, but the suffering and danger of the ordeal makes its anticipation one of misery.

Mother's Friend

a thoroughly tested remedy, gently prepares the system for this period, lessens the pain, and removes all danger Its use insures a safe and happy termination of the dreaded event.

$1.00 PER BOTTLE at all Drug Stores, or sent by mail on receipt of price.

BOOKS FREE Containing invaluable information of interest to all women will be sent to any address upon application, by The Bradfield Regulator Co., Atlanta, Ga.

Dr. B. A. Stoddale,

33 W Washington St, Fort Wayne, Ind

SPECIALTIES:

Diseases of Nose, Throat, Lungs and Stomach. Catarrh, Nervous Debility and Chronic Diseases.

Hours —9 to 11 a m 2 to 4 p m, and 7 to 8 p m Sundays —9 30 to 10 30 a m

Consultation FREE.

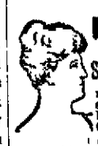

LADIES DO YOU KNOW DR. FELIX LE BRUN'S Steel & Pennyroyal Treatment

is the original and only FRENCH safe and reliable cure on the market Price $1 00, sent by mail. Genuine sold only by

Otto G Klinkenberg 60 E Berry street corner Clinton street

MONEY! MONEY! MONEY!

Do you want to borrow money? The Tri State will loan you money on the famous dollar monthly plan, pay fast or slow—$1,000 for $10 00 per month

BEST PLAN IN THE WORLD

INVESTORS

Should call at office for the best plan to save money $325,000 00 of stock matured in five months Call at office for full particulars

COR. BERRY & COURT.

Tri-State Building and Loan Association.

THE ABSTRACT OFFICE.

KUHNE & CO., 19 COURT STREET.

Abstract of Titles.

Mortgage Loans.

We are Not Running a Cut Rate Bicycle Sundry House

We are not in the friend business stores and expect to continue business at the old stand We only want to do this were we to limit to shoddy goods and job lot goods We buy for a very careful one for profitable guaranteed satisfaction at lowest prices this class of goods We do not deal in legitimate merchandise Our aim is to

Columbia Machine Works 19 tf 54 and 56 Barr St

This week, Millinery Opening, Wednesday, Thursday and Friday.

OFENLOCH SISTERS, 365 S. Lafayette St.

HOME SEEKERS EXCURSION

Via Wabash R R April 5 18 and 19 1898

Round trip tickets will be sold on above dates by the Wabash line and connections at low rates Return limit twenty one 21 days A vast western territory is covered by these excursions The Wabash has four fast western trains daily Sundays excepted and is the only line running free reclining chair cars through to St Louis and Kansas City

For rates, routes, time of trains, conditions of tickets, and general information apply to Wabash ticket office, Phone No 1 m 21 30t

KOKOMO EXCURSION

Account State Meeting Indiana Teachers Association Via Wabash R R

For above occasion tickets will be sold by the Wabash line for $2 35 round trip Dates of sale March 30 and 31, good returning until and including April 3d For time of trains call telephone No 6. 19t7

"The Fort Wayne Bicycle"

is built of the best material money can buy, and by union mechanics Our guarantee is very liberal Call in and let us show you the construction of the bicycle during the different stages, from the crude material to the enameling room Call evenings

COLUMBIA MACHINE WORKS, 19tf 54 and 56 Barr St

Neat and nobby are the patterns, and a perfect fit guaranteed, in our spring suits G Schmidt, Merchant Tailor, 70 E Main street 11tf

EUREKA BAKING POWDER!

The United States does not need Eureka Baking Powder to raise patriotism, but the cook Won't Find Anything Better to raise the biscuit, cake and puddings It is pure, wholesome and effective Made by the

Hummer Mfg. Co Fort Wayne.

WAR WITH SPAIN

Don't effect our prices on Wall Paper, that we sell at cost where hanging is included

Painting, Graining and Interior finishing done on short notice Workmanship guaranteed

Telephone Bell 644

John W. Flickinger,

Cor Fry & Main St - Fort Wayne

...NOW OPEN...

Daily from 2 to 5 and 7 to 11 p m

The London Zoo.

115 Calhoun Street.

The Greatest Trained Wild Animal Show on Earth

SEE Wallace the Untamable Lion Dandy the Talking Horse Mlle Ametta the Queen of Performing Dogs Capt Grant will enter Wallace s den at every performance

Admission 10 Cents.

TEMPLE THEATRE.

WOMEN'S CLUB LEAGUE ENTERTAINMENT COURSE.....

Thursday Evening, Mar. 31.

IMPERIAL QUARTETTE Of Chicago, Prof. Carnes Reader.

Sale of reserved seats begins March 9

Tickets issued for place in line at 9 a m

GRAND OPENING MARCH 29th,

Of Europe s Latest Novelty

The Crystal Maze

—AT—

119 CALHOUN STREET.

Open Daily from 11 a m to 11 p m

You Step, You Laugh, You Lose Yourself.

Positively the only Novelty in Fort Wayne Admission 10 Cents

THE IDEAL STEAM COOKER

Cooks a WHOLE MEAL over one burner Steam and Hot Water Agents wanted.

R B. ROSSINGTON, 101 Calhoun Street

WANTED.

WANTED [illegible]

WANTED A [illegible] West St

WANTED A [illegible]

WANTED A [illegible]

WANTED If you want to borrow money see ad on first page first column Room 3 Arcade upstairs 7tf

WANTED [illegible]

WANTED A [illegible]

WANTED Expert watch clock and jewelry [illegible] formerly with H Mardorf [illegible]

WANTED Barber [illegible] two months Positions guaranteed [illegible] Molers schools Chicago [illegible] 9tf

WANTED Call at the Associated Charities office if you want to hire laboring men or women to do washing or cleaning. Room No City Hall telephone 445 tf

WANTED [illegible] Baker Sadler Chicago Ill Dept S 682

WANTED Small loans made to salaried people ladies and others on satisfactory security Easy terms of repayment 28 Bass Block fourth floor Take elevator 11 1m

WANTED An energetic man to canvass [illegible] must be well known in the city and have good references Address Box 1 P O Box 9 Fort Wayne Ind 206

FOR RENT.

FOR RENT Furnished rooms with bath In quire at 5 Dwight avenue 11tf

FOR RENT—Two nicely furnished front rooms Apply at 128 W Jefferson St 11tf

FOR RENT Six room house on Creighton street, also for small family No 6 Fulton Call 19 West Superior 240t

FOR RENT If you want money on household goods, see ad on first page first column Room 3 Arcade upstairs 7tf

FOR RENT Furnished rooms with board first class service rates reasonable Fitzgerald house 86 West Washington St 11m

FOR RENT Six very nice unfurnished rooms for rent with water and gas for fuel and lights suitable for office or housekeeping at 106 Lafayette 26tf

FOR RENT Eight room house, centrally located bath room, furnace, electric light modern in every respect Inquire at 49 Harmer St cor E Wayne 27tf

FOR RENT Four or five unfurnished rooms suitable for light housekeeping also one furnished room first floor centrally located Inquire at Rooms 8 and 9 Pixley Long blk 19tf

FOR RENT Eight room house at 325 South Calhoun street bath room complete heated by hot water gas and electric chandeliers in all rooms cement cellar with slate laundry tubs driveway from Calhoun street to barn Will lease to good party Inquire at 7 West Berry street corner Harrison. 2tf

FOR SALE.

FOR SALE—A standard bred horse, harness and new buggy Inquire at 130 West Washington street 18tf

FOR SALE Lady s diamond ring fine stone cost $30 need money will sell for $10. P O Box 253 City 26t

FOR SALE If you want money on personal security see ad on first page, first column Room 3 Arcade upstairs 7tf

FOR SALE—Or trade one 325 acre farm one 252 acre farm two 160 acre farms, six 80 acre farms five 40 acre farms and several small farms suitable for gardening also houses and lots in all parts of the city for sale R C Nuswonger & Co 36 E Berry St Postoffice drug store Fort Wayne Ind 10tf

FOR SALE—Improved dwelling property on West Berry street West Washington street, East Suttenfield street, West Wayne street, West Jefferson street, West and East Creighton avenue West DeWald street, South Harrison street Fairfield avenue Brandriff street, West Third street Hendricks street Vacant lots in Fletcher s addition, Lakeside Park addition, Rockhill heirs addition Houses to rent and money to loan Schrader & Wilson, first floor No 74 court street 23tf

FOR SALE One two chair barber outfit, one Victor safe one Keller dental engine, one coffee urn one sewing machine three barber mirrors six pair butcher scales one grocer s counter scales one cash register, one grocer s oil tank one hotel range good cook stoves, second hand bicycles and all kinds of unredeemed pledges in watches diamonds firearms, musical instruments etc, at a bargain Expert watch clock and jewelry repairing, at Libbing & Co s 89 E Main St mar30dawlmo

LOST.

LOST A lady s gold watch and long chain on Hayden street or somewhere in east end Finder will receive reward by leaving at this office 302

PROFESSIONAL.

DOCTOR MARY WHERRY

PHYSICIAN AND SURGEON.

Office and Residence 28 Madison Street, Specialty—Diseases of Women Telephone 470. Office hours 9 a m to 3.30 p m. and 7 to 8 p. m.

THE Racycle NARROW TREAD

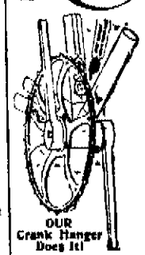

1898 MODEL THE BEST ON EARTH.....

SOLD BY

WM. O'CONNELL,

84 Clinton Street Opposite Masonic Temple

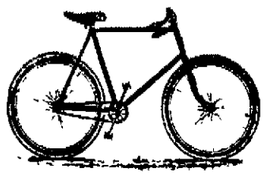

BICYCLES $10, $16, $20 and $25.

Our salesmen can not talk you blind, but our prices paralize Cut Price Bicycle House 1 Clinton St WM BROSIUS, Mgr

RHEUMATIC CURE

RHEUMATIC

A never failing cure for Rheumatism in all stages and conditions 2 bottles are guaranteed to cure any ordinary case of Rheumatism Try it it will cure you For sale by GROSS & PELLENS, 94 Calhoun St

A. Hattersley & Son

PLUMBERS, STEAM AND GAS FITTERS.

48 E. Main Street.

Fort Wayne, Indiana.

We Will Give---FREE

To our Lady Patrons Wednesday and Thursday, a neat

Souvenier Cook Book

Containing many excellent receipts. 2000 of these books will be ready for distribution on these days.

OUR NEW CARPETS.

The newest Carpet stock in the city--the largest, the handsomest patterns--the cream of this Spring's making, is now ready for your inspection.

They're beauties, and they're choice. The showing will consist of Wiltons, Axminsters, Moquettes, Velvets, Body Brussels, Tapestry Brussels and our magnificent lines of Ingrains.

There will be no Carpet showing like this.

Suits, Waists, Jackets, Petticoats, Skirts, Silks and Dress Stuffs

Will be on Special Display this Week.

THE RURODE DRY GOODS COMPANY,

—SUCCESSORS TO—

ROOT & COMPANY.

Spring Styles.

We have all the latest Shapes in

SPRING HATS.

We sell no Last Spring nor Last Fall Hats. Ours is a fresh, new Spring Stock of up-to-date Hats.

SPRING ···1898

GOLDEN, THE HATTER,

96 Calhoun St. -:- -:- Opposite Fruit House.

I am prepared to make loans of any amounts on first mortgage security on farm or city property, at low rate of interest, with the privilege of paying back all or any amounts at any interest paying time. I also have farm and city property to sell and exchange. Any one intending to buy, sell or exchange, will find it to their advantage to call on me.

Phone 622 **Louis F. Curdes,**

Office open evenings 8 & 9 Pixley-Long Blk

MONEY TO LOAN.

Easy Terms. Strictly Private

Loans made on Household Goods, Pianos, Organs, Wagons, Horses, Bicycles, etc., on same day as application, the property remaining in your possession. We have a NEW PARTIAL PAYMENT PLAN which gives you a longer time at a very low rate. If you are thinking of borrowing, call and we will explain same to you.

INDIANA MORTGAGE LOAN CO.,

Room 3 Arcade, Upstairs.

MONEY!

Money to loan on Farm and City Real Estate at the lowest rates of interest. We have the money on hand to close loans at once.

The J. F Schell Loan & Investment Co.,

24-25-26-27 Pixley-Long Block,

18 & 18 E. Bery St., - Fort Wayne, Ind.

SAVE YOUR MONEY

By Depositing it With the

Allen County Loan & Savings Association,

32 East Berry Street.

Try our New Plan. Shares $1.00 each per month. Mature in seventy-seven months.

No Fines or Membership Fee.

Madam ENID STRASBURG-MYERS,

Teacher of Piano, Pipe Organ and Harmony.

Pupil of Hyllested, Gottschalk and Lechetizky.

Westminster Seminary

Fort Wayne, Ind.

THE .....

"SEIDEL" SPECIAL GUARANTEED

$3.00 DERBY HAT.

Spring Styles Now Ready.

50 CALHOUN STREET.

THE GREATEST ....

Bargains in stoves, furniture and everything else, at 176 Calhoun St., GOLDSTINE'S PLACE. We sell everything and buy anything. Telephone or drop me a postal card.

MEDIUM.

The Great Medium, Palmist, Astrologer.

Those who are in trouble consult the Prof. he will give you relief. If you wish to know your future he will tell you. Settles all lovers troubles. On all questions such as Love, Law, Business or Divorce, he has no equal. One and all pronounce him the most truthful medium in the world. Ladies 50c Gents $1.00.

55 E. Wayne St. - Hours 9.30 a. m.-9 p.m

MONEY TO LOAN

On real estate or personal security. C. F. PFEIFFER, Rooms 6-7 Bass Blk. 17tf

---

LOANS TO

Salaried People.

(Ladies' or Gentlemen) on their own names.

ROOM 3, ARCADE, UPSTAIRS.

Mrs. John Heller entertained the Tuesday social club today

EASTER NOVELTIES IN SUITINGS.

You have noted probably that the prevailing mode is for brighter effects in Spring Suitings. You want the best obtainable. You are entitled to all the features of desirable tailoring, which taste and judgment can put into your Suit. There are some plans where you can assist us in making your clothes the best. We furnish the knowledge and material. You let us know your desires.

SUITS FOR EASTER $18, $20, $22, $25.

I. MAUTNER & CO.,

Popular Tailors.

The Evening Sentinel.

TUESDAY, MARCH. 29, 1898

OUR TELEPHONES.

Business Office - - - - - - - No. 175.
Editorial Rooms - - - - - - - No. 650.

The Weather.

WASHINGTON, March 29.—For Indiana: Rain in extreme south portions tonight; Wednesday, increasing cloudiness, with rain in central and south portions; rising temperature northerly winds.

NEWS NOTES.

Mrs. M. C. Baker yesterday entertained the Monday Pedro club.

There will be a board meeting of the Y. W. C. A. Thursday afternoon.

Mrs. Charles Muhler, jr., is entertaining Miss Mame Trentman, of Auburn.

The Fort Wayne Whist club will meet this evening in the parlors of the Wayne hotel.

The students of the Art League will hold an important meeting at the studio Wednesday.

The Napoleon club will be entertained this evening by Miss Lillian France and Miss Pearl Miller.

The Ladies' society of the First Presbyterian church will meet on Wednesday afternoon with Miss Knight.

General Manager Scott, of the Consolidated Street railway, returned last evening from a trip to New York.

Mrs. S. M. Rathburn and son, Earl, of Battle Creek, are the guests of Mr. and Mrs. J. F. Wing, of West Creighton avenue.

A number of gentlemen friends surprised Ben Nunde at dinner last evening, the occasion being the anniversary of his birth.

Mrs. Jennie Ray Ormsby has been appointed to take charge of the physical department at Winona assembly and summer school.

Mrs. Arthur Pickard gave a complimentary card party yesterday to Miss Jennie Sweet. The guests whiled the hours away in pedro.

The music committee of the Y. W. C. A. will give a musical this evening to the members of the ladies' chorus and the Working Girls' union.

Miss Charlotte Grimes and Miss Vern Morgan left today to re-enter the state university at Bloomington, after spending their spring vacation at their homes.

Today, at Marietta, Ohio, occurred the marriage of Alex Kinnaird, of this city, and Miss Anna Clark, the ceremony being performed at the home of the bride.

The third concert will be given by the Jennison-Williams orchestra at West Jefferson Street Church of Christ tonight. An excellent program has been prepared.

A thimble party was given yesterday afternoon by Mrs. J. F. Wing in honor of her guest, Mrs. S. M. Rathbun, of Battle Creek. The rooms were tastefully decorated with marguerites and daffodils. A delicious luncheon was served at 4 o'clock.

Superintendent Gorsline and Officer Murphy have been subpoenaed to appear before the Wood county, Ohio, grand jury and testify against Reynold and Jones, two crooks arrested by these gentlemen in this city. They are accused of committing robbery.

Miss Mary Ellen Durnell and Mr. William Michael, were married at the parsonage of the Grace Reformed church yesterday afternoon. They were attended by Miss Anna Allway, and Charles Groshour. The bride lived about a mile southeast of the city and the groom lives six miles northeast of the city.

Master Roy Meyers, of 509 East Washington street, celebrated his birthday anniversary last evening by giving a masquerade ball, at which there were twenty-five guests, all schoolmates of the young host. Supper was served by Mrs. Meyers at 9:30 o'clock. Roy is the son of Leander H. Meyers, the well known conductor on the street car line.

"Deacon" Bisel, one of the popular members of No 5 fire department is a genius and has just completed the invention of a telescope to look through water. Saturday afternoon he went down to the river and tested it. He borrowed a boat from two lads and commenced a search of the murky St. Mary's. He was so deeply engaged in his scientific researches that he inadvertently upset the boat and then he didn't need the telescope, especially while under water. "Deacon" will place a life preserver on his new invention the next time he makes a test.

Lemons and Oranges Down 5c Dozen.

50 boxes nice, large, ripe lemons down to 15c doz.

California Seedling Oranges, 20c doz.

Large California Navel Oranges, 30c doz.

Ripe Florida Strawberries, 25c qt.

Best Cape Cod Cranberries, 10c quart.

Jersey Sweet Potatoes, 35c peck.

And all kinds Fresh Vegetables.

FRUIT HOUSE.

MONEY TO LOAN

On real estate or personal security. C. F. PFEIFFER, Rooms 6-7, Bass Blk. 2tf

---

Sterman's Celebrated Chafing Dishes at Half the Usual Price.

Large size, $3.50 each.

Medium size, $2.75 each.

FRUIT HOUSE.

We are showing a complete line of new novelties in men's and boys' wearing apparel.

THE GLOBE,

A. K. Hurst & Co

C. D. West, of Auburn was in the city yesterday.

M. E. Reagan, of Knightstown, is registered at the New Aveline.

Miss Anna Bayar has accepted a position with Wolf & Dessauer.

Mrs. Taman, of 68 Chicago street, has been very ill for the last week.

Mrs. Frank Stouder is entertaining Miss Satphen, of Defiance, Ohio.

The W. C. T. U. held a meeting this afternoon in Berry Street M. E. church.

W. H. Stone and niece, of Decatur, attended the funeral of Mrs. Addie Stone.

Announcement is made of the engagement of E. R. Johnston and Miss Olive Lehman.

Mr. and Mrs. W. A. Coline are now at home to their friends at 182 West Creighton avenue.

John Schramm, of Madison street is visiting his brother, Rev. G. M. Schramm, of Laporte, Ind.

George Larmor, of Keil & Keil's, has rented the house at 88 Wells street, where he is now located.

Miss Anna Crow has gone to Huntington to attend the bedside of her mother who is ill with nervous prostration.

Misses Grace and Margie Conlter, of Chicago, and Miss Sessions, of Columbus, Ohio, are visiting Fort Wayne friends.

The Woman's Relief Corps will meet this evening at 7:30 to make arrangements to attend the funeral of the late Andrew McClure.

Hon. Isaac Jenkinson, of Richmond, is registered at the New Aveline. Mr. Jenkinson was years ago publisher of the Fort Wayne Gazette.

Reports from the Hartzell oil well are to the effect that oil is still gushing from its month and indications are that the supply is practically unlimited.

Three train jumpers, arrested by Pennsylvania Detective Nicely, were fined $1 and costs by Mayor Scherer this morning and then ordered to leave the city.

Mrs. J. O. Brown will entertain the ladies of the Bethany Presbyterian church Wednesday afternoon and all the ladies of the church are cordially invited.

Mrs. Overmeyer, matron of the Allen County Orphans' home, went to New Haven today to get two children, who have become inmates of the institution.

W. B. Pearsoll, traveling salesman for Merrell & Co., of Toledo, Ohio, has moved to this city. He and his family have taken a house at 32 East DeWald street.

The Ladies' Auxiliary to the City Y. M. C. A. will be entertained by the Misses Pfeiffer, at their home, corner of Wells street and Archer avenue, Thursday afternoon.

Some miscreant last night stole from the Princess rink four torches which were used by the First A. O. U. W. band, which organization furnished the music for the Sam Small meeting.

The revival services will continue through this week at the Baptist tabernacle. Rev. Knight last evening preached a very interesting sermon. There seems to be a deep spiritual interest in the meetings.

THE DEATHS.

Miss Mamie Todd, a daughter of Morgan Todd, a widely known farmer, died at her home near Hoagland Sunday of measles. She was sixteen years of age. The funeral will occur Wednesday morning at 10 o'clock from the Lutheran church at Antioch.

KRAUS.

The death of David Kraus occurred at Columbia City Sunday evening, at the age of eighty-seven years. Death was caused by old age. The remains arrived in Fort Wayne at 12:45 o'clock today and were taken directly to Lindenwood cemetery for interment.

WAS A TREAT.

Rev. Leon H. Vincent's Lecture on "Hawthorne" Witty and Brilliant.

Those who heard Mr. Vincent's lecture on Hawthorne last evening, at the First Presbyterian church, received a new and very vivid impression of the personality of that author. Mr. Vincent has a style all his own, which leaves one with the feeling that he must have been the most intimate companion of the author whom he is studying. Incident follows incident, which one wonders how he came to know, as the kitchen scene in Mr. Hawthorne's life, his belligerent intimacy with Johnny Knights, or Mrs. Hawthorne's charming characterization of her husband. Mr. Vincent's sense of humor cannot be repressed, it plays around his subject, giving to it a zest and sparkle particularly fascinating. Tonight Mr. Vincent lectures upon "Emerson, the Man." The lecture, like the one of last evening, touches upon incidents in the life of the author not found elsewhere. It is safe to say none of his last evening's audience will fail to hear him tonight.

Nursery Stock.

Choice fresh roses, fruit trees, grapes and ornamentals just arrived from Geneva, N. Y., for sale corner Main and Barr streets.

MILLINERY OPENING,

Wednesday and Thursday, March 30 and 31, 26 East Wayne St.

MISS FRANK TAIT.

At The Greatest.

Juicy beef roasts, tender steaks, extra fine braunschweiger, liverwurst and all kinds sausage, sliced ham, cooked pressed ham, leaf and kettle rendered lard.

Fresh caught lake fish, 5c lb.

Best stewing oysters, 12½c can.

Late red cranberries, 5c quart.

Monkey soap, a new brand, for scouring and scrubing, 5c cake.

THE GREATEST GROCERY

WAR UNAVOIDABLE.

The Opinion of Sir Charles Dilke, a Great English Statesman.

LONDON, March 29.—"I cannot see how war between the United States and Spain can be avoided," said Sir Charles Dilke to the New York World correspondent last night. "It is impossible to express opinion on such meagre details of the findings of the court of inquiry as have been published here, but affairs have come to such a pass with Spain that she may welcome war as the best means of getting rid of Cuba.

"It has become such a millstone around her neck that she must free herself from it somehow, and to the proud Spaniard war would be the least disagreeable.

"I do not think mediation by any European power is likely. Mediation could only proceed on the basis of some species of autonomy, and to any further attempted solution in that direction the Cubans will not assent.

"Neither power has fleet enough enable it to obtain decisive command of the sea within a short period. Therefore it is difficult to forecast the direction of hostilities. I could speak more definitely if I knew how soon the United States can complete the four large warships she is building, for they will exercise a great influence."

Mergentheim's Millinery Opening this week, Wednesday and Thursday. Everybody cordially invited.

The Welsh Prize Singers, who were to appear in the Woman's Club League entertainment course next Thursday evening have given place to the Imperial quartette. Professor Carnes, reader, and Miss Adams 'cellist, of Chicago. Miss Adams is considered the finest woman 'cellist in the west. Sale of seats begins tomorrow (Wednesday) morning.

Music, Wednesday afternoon opening.

MAN MILLINER'S,

160 Calhoun St.

Spring styles Knox and Young's hats are ready at

THE GLOBE,

A. K. Hurst & Co.

The Misses Borgman & Leeser will have their Millinery Opening Wednesday, Thursday and Friday, at 137 Broadway. All are cordially invited. 28t2

MALLOY'S.

Our spring opening will occur on Wednesday, Thursday and Friday, this week. At this time every lady in the city will be welcomed to call and examine our latest styles and patterns.

28-2t **12 and 14 Arcade.**

A positive treat for all whether you have heard it before or not. The Automatic Banjo at our grand spring opening, Thursday and Friday. Violets for the ladies.

29t2 **SAM, PETE & MAX.**

WAIT! WAIT!

The Event of the Season.

Ladies, wait for the opening or our new Millinery Store, 111 Calhoun street, (Trentman block) just before Easter.

27t2 **MRS. J. B. REITZE.**

Yale camera and printing outfit free with all confirmation suits sold by us.

THE GLOBE,

A. K. Hurst & Co.

Automatic Banjo concert all day at our grand spring opening. Thursday and Friday. Violets for the ladies.

29t2 **SAM, PETE & MAX.**

Man Milliner.

Opening Wednesday and Thursday, March 30 and 31, 1898. All are invited; 800 pattern hats on display.

26 3t **160 Calhoun Street.**

For bulk Garden Seeds, all kinds of Flower Seeds, Tube Rose bulbs, Canna Roots, etc., go to S. Bash & Co. 28tf

---

Friends of "77"

Cured of Grip and Colds, will try Dr. Humphreys' Specifics for Dyspepsia, Indigestion and Weak Stomach; for Rheumatism and Lumbago, Infant and Female Complaints.

Specific Manual to be found at Druggists or sent free, **tells all.**

Humphreys' Medicine Company, New York

Mr. Leon H. Vincent at the First Presbyterian Church, this Evening, March 28th at 8 O'clock. Topic, "Emersons Demand." Tickets for sale at Woodworth's, Lehman's and at the door. Tickets for entire course of four lectures, $1.00.

For Sale.

The Young Men's Christian association building and lot 40x100 feet. Price $23,000. Inquire or write to

W. E. CLAPHAM, Pres.,

27tf 22-23 Pixley-Long Bldg.

Mrs. Lon. Neeley, of Muncie, is in the city.

MILLINERY OPENING.

Attend the Millinery Opening of Mrs. Ed Erickson, 84 Calhoun street, Wednesday, Thursday and Friday, March 30, 31 and April 1.

Everything modern and up-to-date. The latest and most fashionable styles ever designed. 28t2

Millinery Opening.

Wednesday and Thursday of this week an entire new and up to date stock of millinery. All invited.

31 E. Berry and 62 Clinton Sts.,

28t3 MRS. N. B. ROWE.

Grand display of Pattern Hats, Wednesday and Thursday, March 30 and 31.

E. KRATZSCH & CO.,

28t3 **114 Calhoun St.**

"No More Hot Water."

This remark was made by a well known gentleman of Fort Wayne, who has been obliged to drink hot water at meal time but now enjoys with relish a cup of Nervine, the new food substitute for coffee. At all grocers, 15c.

Tickets for Vincent Course of Lectures on sale at Woodworth's Drug Store and Lehman's Book Store. Lectures March 28, 29, April 4 and 5.

14,16,19,21,22,23,24,25,26,28

MUSIC AND FLOWERS.

Grand spring opening boy's and children's clothing, Thursday and Friday. Concert morning, afternoon and evening, by the wonderful Automatic Banjo. Bunch of violets to our lady visitors each afternoon.

29t2 **SAM, PETE & MAX.**

NOTICE.

To all customers returning thirty large or sixty small sacks in good order with the name of **"White Leaf Flour,"** can get a set of silver table spoons in a fine plush box free. Bring all good sacks you have on hand, this will be good for one year.

24-tf BLOOMINGDALE MILLS,

Wm. H. Brudi & Bro.

FOR SALE.

We want an offer within the next ten days for property No. 220 West Washington street. Brick house, 8 rooms, good stable. Lot 50x150 feet. Must be sold.

SCHRADER & WILSON,

7 Court St. 24t5 **Agents.**

Don't fail to see the grand display of juvenile and youths' clothing novelties at the spring opening of our exclusive children's parlors.

THE GLOBE,

A. K. Hurst & Co.

Music, Wednesday afternoon opening.

MAN MILLINER'S,

160 Calhoun St.

Dr. E. D. Rabus has moved his dental parlors to 88 Calhoun street, above Freese & Ranke drug store. 3t

---

MILLINERY OPENING.

MRS. F. C. SPIECEL, 100 Broadway, Wednesday, Thursday and Friday, March 30, 31 and April 1. 28t3

Millinery Opening.

Wednesday, Thursday and Friday. Will also have special sales in all departments. All wool capes, 50c; velvet silk capes, $2.25; all wool ladies' suits, $3.75; brocade dress skirts, $1.00; confirmation suits, $3.75, $4.50 and $6.75. mackintoshes, $1.50. See our vesting top ladies' tan shoes, $1.25; oxfords, 45c, 50c and 90c. Fairbanks best laundry soap, 13 cakes, 25c, at 4 and 6 Harrison street.

28-2t THE FAIR.

DON'T MISS

RAEDER & WARNER'S Millinery opening Wednesday and Thursday only, March 30 and 31. 26-29-30

Just received, a full line of nobby spring suitings, at lowest prices. Fit guaranteed. G. Schmidt, Merchant Tailor, 70 E. Main St. 11tf

---

Don't fail to go to Mergentheim's Millinery Opening this week, Wednesday and Thursday.

Fort Wayne has the largest, handsomest and best equipped Furniture store in the state of Indiana. It does a larger and a finer business than any other Furniture store in the state. It carries a larger and a better assorted stock of goods than any other store in the state. It is justly the pride of northeastern Indiana. Follow the crowd of Furniture shoppers and you will easily find it.

CATCHING THE DRIPPINGS.

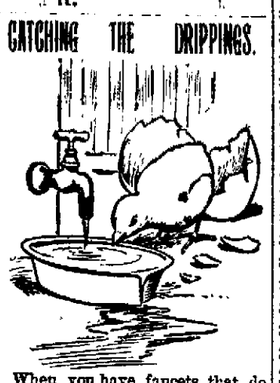

When you have faucets that do not hold water, when you have pipes that leak just a little, when you have joints that are not perfectly tight, there is a defect which will grow worse and worse. If your plumbing is well done and the furnishings the best you will find a pleasure in the excellence of the work and the satisfactory pleasure of having it properly done. Try us.

H. F. Franke

THE PLUMBER

Phone 672. - 98 Barr St.

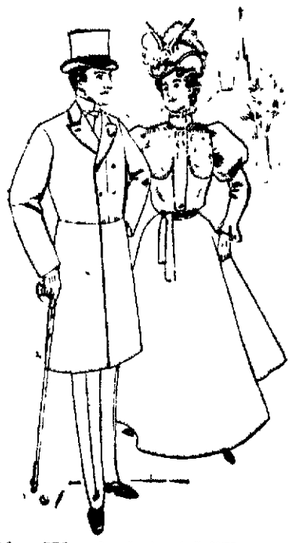

DRESSED UP TO WELCOME YOU

GRAND

SPRING OPENING,

Thursday and Friday, March 31 and April 1.

MUSIC FOR ALL.

FLOWERS FOR THE LADIES.

A bunch of Violets to each Lady visitor Thursday and Friday afternoons.

Grand concert all day and evening by the Wonderful AUTOMATIC BANJO, the marvel of the musical world. To entertain the Ladies and Children and incidentally the men, we have at a great expense secured this grand instrument which will discourse sweet music at our store morning, afternoon and evening, March 31st and 1st.

Ladies, come hear the music and inspect the grandest line of

Boys' and Children's Clothing

Ever shown in Fort Wayne; all the latest novelties for the little fellows. Easter Hats, Gloves, Neckwear, etc., in great profusion.

OUR SPRING STOCK OF

CLOTHING, HATS AND FURNISHING GOODS

For Men and Boys is now complete, and we cordially invite you to inspect.

Open Thursday and Friday evenings, but no goods sold after six.

Sam, Pete & Max

CLOTHERS.

38 CALHOUN

THE PEOPLE'S STORE.

No wonder we are doing the business; just look at the immense array of BRIGHT, NEW SPRING GOODS, that fill our store to overflowing, and make THE PEOPLE'S STORE, the very centre of attraction in the DRY GOODS business. Then you can do your business with us with the greatest confidence, for you know that our prices are ALWAYS the LOWEST; we are ONE PRICE to all, and everything is marked in PLAIN FIGURES.

The New Silks.

Taffetas, plain and changeable, in every shade, also the new shades of Red, Cerise, Green, Blue, etc., at **75c** yd.

Plaid Silks, beautiful styles, a great variety, at **50c, 75c, 89c, $1,** and **$1.25** yd.

New Striped Taffeta Silks, splendid styles for Waists, at **75c, $1.00** and **$1.25** yd.

New Capes in Silk and Velvet, at **$2.75, $3.75, $5.00, $5.90, $7.50, $7.90** and **$10** each.

New Tailor Made Jackets, at **$3.90, $5.00, $6.50** and **$7.50** each.

New Children's Jackets at **98c, $1.25, $2, $2.75, $3.00** and **$3.75** each.

New Tailor Made Suits, some splendid values and correct styles at **$7.90, $10, $11.50, $12.50, $15** and **$17** suit.

NEW RIBBONS are all on display; a vast stock to select from. Plaid Ribbons, Check Ribbons, Striped Ribbons, Double faced Satin Ribbons, Moiree Ribbons, New Sash Ribbons, etc.

NEW LACES received this week; Orientals, Valenciennes, Point Venice, Net Top, Cluny, etc.

New fringed Ties, New Sashes, New Lace Ties, New Belts, New Kid Gloves, New Dress Trimmings, etc.

The new figured Lawns, Lappet Mulls, Organdies have all been received.

Confirmation Goods.

We have the most complete stock of all materials suitable for Confirmation purposes. Henriettas, Albatross, Brilliantines, Lansdowns, China Silks, India Linens, Persian Lawns, Organdies, Swiss Baiste, etc.

Special Offer Free.

With every Confirmation outfit bought of us, we will give to each communicant, a brand new HALF DOLAR, fresh from the mint.

The New Skirts.

Black Figured Mohair Skirts, a big variety at each of the following prices: **98c, $1.39, $1.75, $2.25, $3.00, $3.75, $4.50** and **$5.00** each.

Plain Black Brilliantine and Mohair Skirts, at **$3.50, $4.50, $5.00** and **$5.90** each.

Black Serge and Cheviot Skirts at **$2.25, $3.50, $3.90, $5.00** and **$6.50.**

Black Serge and Cheviot Skirts, silk lined, in colors and black, at **$7.50** and **$10** each.

Black Brocaded Silk and Satin Skirts, a splendid stock to select from, at **$5.00, $5.90, $6.50, $7.90, $8.50, $10** and **$12.50** each.

Novelties in Bayadere Stripe and Crepon Skirts, at **$6.90, $7.50, $8.50** and **$10** each.

Novelties in Colored Skirts, checks, stripes and plaids, at **$1.50, $2.25, $2.90, $3.25, $3.75, $4.50, $5.00** and **$5.90** each.

The New Silk Waists.

Black Silk and Satin Waists, at **$3.50, $4.50, $5.00, $5.90** and **$6.50** each.

Novelties, in Plaid, Stripe and Taffeta Silk Waists, nobby styles, at **$3.75, $4.50, $5.00, $5.90** and **$7.50** each.

We Shall Sell

Every day and every week until further notice, the following goods at the prices quoted:

Indigo Blue Calicoes, Light Shirting Calicoes, Fancy Prints and Calicoes, etc., all at **3½c** yd.

Unbleached Muslin, 6c quality, at **4c** yd.

Unbleached Muslin, 40 inches wide, worth 7c, at **5c** yd.

Lonsdale and Hill, bleached Muslin, at **5½c** yd.

ONE PRICE TO ALL.

THE PEOPLE'S STORE,

Best Lighted Store in City. **BEADELL & COMPANY.**

Bed Room Suits!

Our $18.50 Solid Oak Bed Room Suit, with a 24x30 French Plate Glass, is equal to any suit sold in the city at $25.00, and our $22.00 Suit--well, if you will compare it with the $30.00 Suits sold elsewhere, we will have no trouble in selling to you.

The Pape Furniture Co.,

28 and 30 E. BERRY ST.

THE BOSTON DENTISTS

Have opened an Office Permanently At 74 Calhoun Street,

Where they will do first-class Dentistry without pain. GIVE A BINDING EFFECTIVE GUARANTEE FOR TEN YEARS with all work and to introduce painless method of operating will make the FOLLOWING PRICES UNTIL SATURDAY, APRIL 9th ONLY.

Teeth Extracted Without Pain Free of Charge.

Set of Teeth	$4 00
Best Set (S. S. White)	6 00
22k Gold Crown (None Better)	4 00
Other Crowns	3 00
Gold Fillings	75c up
Silver Fillings	50c
Cement	25c
Bridge Work Our Specialty	3.50

TEETH CLEANED FREE OF CHARGE.

Have you a plate that falls in the mouth? Come to us, we make a specialty of remedying such annoying defects.

The Boston Dental Parlors will be under the personal management of Dr. Bender, acknowledged by the profession to be the easiest and quickest extractor of teeth in the United States today.

We are the only office in the city that have the patented appliances and ingredients which enable us to fill, extract and crown teeth without a particle of pain or bad after effects. Give us a call—we will please you and you will send your friends. If you are not satisfied we will make no charge.

Remember we make these prices for a short time only, and you get a written guarantee with all work.

Call and see our work. We tell you exactly what your work will cost you. We do exactly as we advertise.

Perfect Work Makes Our Success Continuous.

Open Daily Until 9 p. m. Sundays for Treatment of Teeth Until 2 p. m.

LADY ATTENDANT - - - OVER MORDHURST DRUG STORE.

BOSTON DENTAL PARLORS, 74 Calhoun St.

GETTING AT THE ROOT.--IT IS EASY.

YOU NEEDN'T BREAK YOUR BACK WITH A

CLEVELAND LAWN WEEDER.

The only practical device on the market.

FOR SALE ONLY BY

F. M. SMITH & COMPANY,

HARDWARE, 232 CALHOUN STREET. TELEPHONE 204.

Dyspepsia, [illegible] **F. M. SMITH & COMPANY,**

[illegible]

5,500
5,500
5,500

A LARGE NUMBER! Yet, it is LESS than the number of SENTINELS circulated every evening.

The Fort Wayne Sentinel.

"A Drop of Ink Makes Millions Think."

Merchants can place their goods before the People of Fort Wayne to their best advantage through the

THE SENTINEL

Than in any other way.

ESTABLISHED 1833. TUESDAY, MARCH 29, 1898. PRICE TWO CENTS.

WE HAVE THEM!

WHAT?

—The Correct Styles in—

LADIES' SKIRTS.

—The Best is Always—

THE CHEAPEST.

Therefore get best make of Skirts and you will have the cheapest.

GEO. DeWALD & CO.

MONEY TO LOAN

From $10 to Any Amount.

Any person in need of Money can borrow it on their Household Goods, Pianos, Horses, Wagons, Carriages, Bicycles, Store Fixtures, etc.

THE PROPERTY TO REMAIN IN YOUR POSSESSION.

All Business Private and Confidential.

No Delay. Lowest Rates

IT PAYS TO BORROW OF US.

LOANS TO SALARIED PEOPLE (Ladies' or Gentlemen's) on their own names.

INDIANA MORTGAGE LOAN CO.

Room 3 Arcade, Upstairs.

Open Saturday Evenings 7 to 8:30.

MAGNOLIA BLOSSOM.

Woman's Favorite Remedy.

A Simple Home Treatment for all Female Troubles.

FOR SALE BY

FREESE & RANKE,

Agents. Druggists,

88 Calhoun Street.

WE DO NOT ADVERTISE.

To give you our best teeth for $3.00 per set and then charge you $5, $6 and $8 when you think to buy, but we do as we say.

THE BEST TEETH $3 Per Set

No one can make you a better set, no matter what you pay; Gold, Red or Maroon Plates, all at the same price.

Painless Extracting and Fillings. All work warranted.

U. S. DENTAL PARLORS,

"Over Baldwin's Music Store."

Phone 1178. 96 Calhoun St.

DR. J. A. WILLIAMS, Mgr.

The Talk of the Town!

WHERE DID YOU GET THAT HAT?

WHY, AT THE ONLY PLACE TO GET ONE.

WM. MEYER & BRO.,

80-80½ Calhoun St.

MONEY TO LOAN

At lowest rate on furniture, pianos, horses, wagons, carriages, etc., and leave the property in your possession.

Payments arranged on the monthly installment plan or to suit you.

Loans placed same day application is made.

No charges taken out in advance. Business confidential. No publicity.

Fort Wayne Mortgage Loan Co., Room 2 Seidel Block, up stairs, 204 Calhoun St.

RED ROUGH HANDS

Itching, scaly, bleeding palms, shapeless nails, and painful finger cracks, pimples, blotches, itch, scaly scalps, dry, thin, and falling hair, both for scaly scalps, all yield quickly to warm bathe with CUTICURA SOAP, and gentle anointings with CUTICURA (ointment), the great skin cure.

Cuticura

Sold throughout the world. Potter Drug and Chem. Corp., Sole Props., Boston.

Pimples, blackheads, chapped and oily skin, prevented by CUTICURA SOAP.

WANT WAR.

Senators Anxious for a Mix-Up With Spain.

Hawlins, Frye and Foraker Introduce Resolutions

And Senator Mason Makes a Stirring War Speech.

"Had the Victims of the 'Maine Incident' Been Senators' Sons, War Would Have Been Declared."

WASHINGTON, March 29.—Discussion of the Cuban question in any of its phases, is evidently an irresistible attraction. The prospective consideration of the critical problem in the senate today drew another tremendous crowd to the galleries, and as on previous occasions when Cuba was the foremost topic, hundreds of people jammed the corridors, disappointed because they could not gain admission.

When the senate convened, a beautiful boutonniere of roses and violets stood on the desk of Senator Gallinger.

When Mr. Mason entered the chamber the people in the galleries, recognizing him, applauded vigorously.

Mr. Morrill, from the finance committee, reported a joint resolution providing for the importation, free of duty, of military supplies secured abroad into the United States, and asked for its immediate consideration. It was passed.

Several joint resolutions bearing upon the Cuban question were introduced, each one creating a lively sensation as it was read. The first was by Mr. Allen, of Nebraska, which was at his request laid on the table.

A declaration of war was next introduced by Mr. Rawlins, of Utah. Mr. Foraker, of Ohio, then presented a resolution recognizing the independence of Cuba and favoring an armed intervention. Mr. Foraker asked that the resolution go to the foreign relations committee. He said that his resolution had been long delayed. He had intended, he said, to present it at the opening of the session last December, but he had withheld it at that time because of the tenor of the president's message. That message, he said, gave promise that within a reasonable time, definite and decisive action would be taken by the administration so soon as autonomy should be given a fair trial. A reasonable time seems now to have elapsed. The people of the country realize that all necessary time has been given Spain to bring peace to the stricken island. Autonomy, Mr. Foraker declared, had absolutely failed, but just as its failure was realized the country was confronted by the De Lôme incident. Scarcely had the excitement caused by this subsided when what has been styled the "Maine incident" threw the country into a paroxysm of excitement. Since that time, said the senator, we have been awaiting patiently and under restraint for the report of the board of inquiry. That report is now before the committee on foreign relations. Whatever may be done as to the "Maine incident," action must come upon the general Cuban question.

Mr. Foraker said he hoped at a later date to address the senate at length upon his resolution.

Mr. Frye, of Maine, said he had not intended to offer a resolution at this time, but in view of others proposed he would present the one he had prepared. The resolutions were all referred to the committee on foreign relations.

At the conclusion of the presentation of resolutions, Mr. Mason, of Illinois, was recognized for a speech on the president's message of yesterday.

Mr. Mason said he believed it was due to the country to know the general expression and intention of the members of the senate.

While he would not apologize for discussing the Cuban question at this time, he did not intend by so doing any disrespect either to the administration or the committee on foreign relations, who he said, was tired of the dilatory tactics that had been employed for three years to prevent any assistance from the United States to the starving Cubans. He continued:

"More than two years ago the plan of the Spanish government to starve the women and children and non-combatants was begun. Every intelligent woman and child was informed of it through the ordinary channels of information, the newspapers, and by the statements of disinterested witnesses; day after day, week after week, month after month and year after year, received practically no attention from this government, until some of the members of this body visited the scene of death and distress and brought back on their words of honor that the pictures which had been drawn by the press fully stated the horrors of the situation.

He described vividly the disaster to the Maine. He said that if ninety of the victims had been senators or sons of senators we would not have been forty days declaring war.

Yet the lives of all American citizens were sacred alike under our law and equally entitled to consideration.

"We are told," he said, "we must wait on the Spanish elections, but if Spanish elections are as potent as Spanish diplomacy we had better not wait."

"Let us go to war," said Mr. Mason, in conclusion, "in glorious war as did our fathers—a war that shall insure the honor and respect of our flag all over the world."

MR. CLEVELAND'S APPROVAL.

PRINCETON, N. J., March 29.—Ex-President Cleveland after reading the report of the Maine inquiry board, the message of the president and other developments in the Cuban matter in the evening papers, last night expressed himself as believing that the government was taking the right course.

When asked if he thought the Cubans would agree to the proposition of the United States he replied simply, "Yes."

CAME FROM SPAIN

Did the Proposition for an Armistice, Says the President.

WASHINGTON, March 29.—Senators and others, who have talked with the president last evening, and today say that the proposition for the armistice came from Spain, and while it is being considered by the president in connection with other negotiations, he has insisted that any proposed armistice must be coupled with other conditions which Spain has not shown a disposition to accept. The tenor of the conditions are not stated, but look to permanent peace and self-government by the Cubans. It was stated by one senator that matters would be brought to a head within a very short time.

MAKES THREATS.

Spanish Newspapers Show the Feeling of the Army.

MADRID, March 29.—The semi-official El Liberal says:

"The report of the Maine disaster contains no grave statement. Therefore, President McKinley will not use that pretext for declaring war, but will use the relief of the Cubans."

The El Liberal adds: "We believe the Spanish government will never tolerate a foreign nation, in the guise of philanthropy, invading our territory, for it would be followed by the unanimous protest of the Spanish people."

The same paper then counsels Spain to prepare to repel any kind of intervention—to be uncompromising and to "accept nothing affecting the dignity or sovereignty of Spain."

The Imparcial (independent) says it "notes a change of attitude upon the part of the United States," expresses the belief that "when the six Spanish cruisers and torpedo boats arrive in Havana harbor the relations between the two countries will improve," and hopes that the Spanish government will "act on these lines."

Great enthusiasm is manifested here in connection with the performances at the Royal theater to raise funds by national subscription to increase the strength of the navy. Seats are selling at fabulous prices.

CABINET HARMONIOUS.

Senator Alger Declares No Differences Exist.

WASHINGTON, March 29.—At the close of the cabinet meeting today Secretary Alger gave out the following statement:

"So far from there being any difference of opinion among the members of the cabinet, they are all in hearty accord with the president, and have been without a single exception. When he read to them yesterday his message on the 'Maine' there was not a dissenting voice nor a suggestion of a change. It commanded the approval of every member.

"How could the rest have said more? He gave congress the report at once and stated that he had forwarded it to Spain and is awaiting her reply. He must take one step at a time. It may be said further that there need be no fear that he will not take the next. He has not lost a moment in presenting not only the Maine incident, but the whole situation to Spain. The country can well afford to wait the result of the negotiations which will promptly be made known, whatever the result."

News has been received in this city of the serious illness of Miss Nellie Mowell, of Allegheny, Pa. Miss Nowell formerly resided here and was for several years a teacher in the Hoagland school.

Miss Anna Robinson, of Huntington, is in the city to visit several days with friends.

WANT AN OPINION.

A Movement to Feel the Pulse of the House.

The Prevailing Sentiment is Evidently for War.

Relief for the Desolate Reconcentrados Will Go On,

But it Will Probably be Accompanied by Action Which Will Stop the War.

WASHINGTON, March 29.—The members of the house who are in favor of immediate and aggressive action are discussing all sorts of methods by which the house can be brought to an expression of opinion. This morning there was even some talk of overruling the chair during the consideration of the naval appropriation bill and attaching a resolution recognizing the independence of Cuba as a rider.

But all this talk seems to be in the air. It has no coherence. The main things the conservatives have to contend with is the overwhelming protest which is going up against delay. The foreign affairs committee of the house is in a peculiar condition.

Chairman Hitt is ill and the regular meeting of the committee will not occur until Thursday. If a way can be found to secure a meeting of the committee before Thursday it will be done.

If not, the republican members of the committee will probably caucus on the question. There is a strong sentiment in the house and the committee against the proposition to vote money for supplies to relieve the starving Cubans unless it is accompanied by action which will stop the war.

At least three of the republican members of the committee have declared that they would oppose such a proposition with their votes and their voices on the floor.

THE SCHEME IS PUSHED.

Hull, of the Military Committee, is Back of It.

WASHINGTON, March 29.—A very determined movement is on foot among the members of the house, in which prominent men of both parties are co-operating, to bring another proposition for intervention in Cuba to a vote, if necessary by arbitrarily overruling the chair. The situation is being thoroughly canvassed, particularly on the republican side, as the democratic leaders have given assurances of their co-operation as soon as the republicans who are engineering the scheme are ready. Mr. Hull, chairman of the military committee, is at the head of the movement on the republican side and it is asserted with great positiveness that it has decided strength.

It was the intention of these members to attach a resolution for intervention to the appropriation for the relief of Cubans, which it was expected the president would ask for in a message today, and it is claimed that it was the fear of this which induced the president to change his plans and withhold the message. If the message is not sent in the program is to present a resolution, and if it is ruled out of order, to overturn the ruling of the chair.

A very prominent member, who is using all his energies to promote the foregoing program, says that there will be no delay beyond Thursday.

DECLARATION OF WAR.

Congressman Marsh Presents a Sensational Resolution.

WASHINGTON, March 29.—Representative Marsh, of Illinois, chairman of the house committee on militia, today introduced the following joint resolution, declaring war between the government of Spain and its dependencies and the United States and her territories:

"That war be, and the same is hereby declared to exist between the government of Spain and her dependencies and the United States and her territories, and that the president of the United States is hereby authorized to use the whole land and naval force of the United States, including the militia and the naval militia thereof, to carry the same into effect."

SIGSBEE AT HOME.

The Captain of the Maine With His Family Again.

WASHINGTON, March 29.—Captain Sigsbee, of the wrecked steamer Maine, arrived in Washington this morning from Havana at 7:41 o'clock. He was accompanied by Paymaster Hoy, Chief Engineer Howell, Naval Cadet Holden and Dr. Hengberger.

The latter left immediately for his home in Virginia. The captain was driven at once to his home 1623 Rhode Island place.

The captain's neighbors on both sides of the square on which he lives had profusely decorated their residences with flags and bunting and many of his friends and fellow officers had sent large bouquets of American beauty roses and flower designs of ships, anchors, etc., as an expression of their friendship and esteem.

At half past 10 o'clock the captain went to the navy department to report his arrival, and in the course of a conversation he said that he had not yet received any assignment to duty nor did he know what command would be given him.

He would be ready, however, as soon as he could get his wardrobe replenished to go anywhere or perform any duty that might be given him.

He had not yet made any formal written report to the department on the loss of the Maine, but would do so as soon as he had a little time at his disposal.

As to the cause of the wreck, Captain Sigsbee said that he could add nothing to his testimony before the court of inquiry, which had already been published.

The Spanish officials were making an inquiry into the cause of the disaster, but what their conclusions were, if any, had been arrived at, he did not know.

A few divers under the direction of some non-commissioned officer were working leisurely about the wreck, but he had understood that the court was paying special attention to outside matters.

They had found, he had heard, that there was no dead fish found in the harbor after the explosion, and that the explosion did not create such a disturbance of the water as might have been expected had the force come from the outside.

However, this was only hear-say, he having no knowledge of their proceedings. The captain said that, as every one knew, the general feeling among Spaniards in Havana was bitter against this country, but he did not know whether the proposed sending of governmental aid would meet with any serious opposition.

The captain said he knew very little of the general situation and therefore had formed no opinion as to whether this country was likely to become involved in a war with Spain.

Residents of Havana, he said, knew very little or nothing of what was occurring in Madrid beyond what is reported in American newspapers.

The captain seemed in good health and spirits considering the intense strain that had been upon him during the last six weeks, and felt himself physically fit to perform any duty which should be assigned to him.

Mr. and Mrs. E. H. McDonald entertained last night in honor of the Misses Cobiter, of Chicago, who are visiting Miss Yarnelle.

Attend the Wabash College Glee club concert at Westminster church Wednesday evening, March 30. 29-2

NEWS IN SHORT STORIES.

LONDON, March 29.—A special dispatch from Madrid today says: "The news that congress will not immediately discuss the Maine report, thus giving time for European diplomacy to work and prevent a conflict, has caused a rise in stock. During the course of a conference with Senor Gullon, the minister for foreign affairs, yesterday, General Woodford, the United States minister, expressed the unusually desire to have a conference with Senor Sagasta, the premier, personally. It is believed he has a message from President McKinley to Senor Sagasta."

PHILADELPHIA, Pa., March 29.—The steamer Winthrop, built by the Charles Hillman company, of this city, for the Staples Coal company, has been sold to the United States government. The Winthrop is one of the finest steel tugs on the coast. She is 125 feet long, twenty-six feet beam, fifteen feet draught and 240 tons register. She has triple expansion engines.

LONDON, March 29.—The Pall Mall Gazette, this afternoon, voices the general tone of the afternoon newspapers of this city in saying that President McKinley's message to congress "gives Spain a broad way to escape," adding "It does not contain a word which need ruffle a feather Castilian punctilio. Events are evidently moving toward a peaceful settlement."

ST. PETERSBURG, March 29.—Charles H. Cramp, the ship builder of Philadelphia, has arrived here.

ROME, March 29.—Commander Willard H. Brownson, of the United States navy, has conferred with minister of marine, Admiral Brin, relative to the purchase of ships built in Italy. The commander has been authorized to visit the private yards and see what vessels are available.

BERLIN, March 29.—Lieutenant John J. Knapp, of the United States navy, detached from the United States cruiser San Francisco, today hoisted the stars and stripes over the torpedo boat purchased for the United States at the Schichau yards on Monday. She was renamed the Somers.

KEY WEST, Fla., March 29.—The lighthouse tender Mangrove arrived here from Havana this morning, bringing guns and wreckage from the Maine. The surveyor steamer Bach arrived here this morning from Havana.

WASHINGTON, March 29.—Senor Polo, the Spanish minister, received a telegram today saying that at a meeting of the Spaniard residents in Mexico, $210,000 was subscribed for the relief of the Cuban reconcentrados and that it was confidently hoped the fund would reach $1,000,000 during the week.

WASHINGTON, March 29.—Assistant Secretary Day said today that there was no basis for the reports that riots and disturbances were threatened in Havana. The state department posted the following statement: "A telegram from General Lee shows there is no occasion for the alarming reports as to the situation in Havana."

WATERS RECEDING.

Conditions Along the Ohio Streams Are Improving.

Some of the Railroads Still Handicapped by Flooded Yards, But Business Is Carried On.

CINCINNATI, March 29.—The Ohio river reached the limit of its rise at 9 a. m., when it stood at 61.1 feet.

Since then it has fallen slowly, and will continue to do so until Thursday, when the decline will be more rapid. It is now falling from Pittsburg to Cincinnati.

The West Virginia rivers are rising, but not enough to show any material effect in the Ohio.

The railroads are much restricted as to freight traffic by connecting tracks and yard tracks being flooded, but passenger traffic is proceeding with almost the usual regularity.

The Baltimore & Ohio Southwestern track has been restored at Chillicothe, and trains are running east as usual.

Submerged tracks between Aero and Aurora, Ind., compels both the Big Four and the Baltimore & Ohio to detour trains for the west.

DEFIANT.

Havana Newspaper Says if Americans Want Cuba Let Them Take It With Guns.

NEW YORK, March 29.—A dispatch to the Herald from Havana says:

The elections seem to have passed off without incident and about as expected. Of the thirty deputies to be elected to the Spanish cortes, twenty had been allotted to the autonomists and ten to the union constitutionalists. In three cases the plans were upset, resulting in a net gain of one to the autonomist, giving them a total of twenty-one deputies.

In the contests only one was of interest to Americans in Havana. That was in the district which returned Senor Ramon Mendez Alanisa, a union constitutionalist. Senor Mendez is the censor in Havana and consequently often comes in for more than his share of harsh words, particularly from newspaper correspondents, whose dispatches are passed upon by him. La Lucha says:

"America has long sought an excuse to interfere in Cuba, alleging that American interests suffer on account of the insurrection. For a time the Maine incident was kept uppermost but now that the court of inquiry has served the purpose for which it was convened and saved Captain Sigsbee's reputation and President McKinley's popularity a return is made to the original demand that the Cuban war must cease. The ball is in the ring. We may know what to expect. If the Americans want Cuba, let them win it by means of their guns, but the old saying goes that 'He who wants celestial blue must pay for it.' There is always an advantage in going into a quarrel with the wealthy. We have little to lose and as for nails are long, we may not come out of the conflict empty-handed."

Seven hundred troops just arrived from Spain, have just left Havana for Jucaro, where an active campaign is in progress.

GREAT ACTIVITY.

Naval Department All Bustle Today.

Judge Day Calls in Spanish Minister Bernabe.

What Transpired is Held in Strict Secrecy.

The Department Denies the Reports That Ships Have Departed in Hurry.

WASHINGTON, March 29.—The Spanish situation was the absorbing and practically the only subject of consideration at the state, war and navy departments today, and although the main interest of the day was centered in the cabinet meeting and the general course of congress, yet the active negotiations now proceeding with Spain made the state department hardly less a center of attention, while the preparations of the war and navy departments went on with unabated vigor. The Spanish minister, Senor Polo De Bernabe, reached the state department shortly before noon and was with Judge Day over half an hour. The meeting was by appointment, one of Judge Day's clerks having been sent to the minister to ask him to come to the department at the earliest moment. Pending his arrival Judge Day went to the navy department and had a talk with Assistant Secretary Roosevelt, and soon thereafter Mr. Roosevelt returned the visit and had a talk with Judge Day in the latter's office.

These hurried conferences attracted much attention, but all concerned observed the strictest reticence as to the subjects discussed.

The reports of riots at Havana led to the belief that a movement was on foot to have American ships sent to the Cuban capital as a measure of protection to American interests. It is not likely, however, that this will be done for the present. Owing to the disquieting reports about trouble at Havana, Judge Day prepared the following statement, which was posted in the chief clerk's office of the state department:

"Telegrams from Consul General Lee show no occasion for the alarming report as to the situation in Havana."

This is the only reference Judge Day would make to the many different stories as to agitation at Havana, the danger to American citizens there, and the alleged threats against General Lee's life. The assistant secretary conveyed the strong impression that these reports of disturbance were not correct, although he confined his official utterance to the brief statement above given.

From an authoritative source also it was learned that it was not probable that American naval vessels would be sent to Havana for the present.

TO THE TORTUGAS.

More Soldiers Will be Stationed on the Island.

WASHINGTON, D. C., March 29.—By direction of General Miles, commander of the army, orders were issued today for the transfer of the Twenty-fifth regiment of infantry to the Dry Tortugas. The fact that this regiment is made up of colored troops is regarded as quite significant in showing the purpose of the war department to concentrate colored troops in the vicinity of Cuba, inasmuch as it is recognized that the negro is better able to withstand the Cuban climate than the white man.

There are three other colored regiments in the army. Their aggregate strength is 2,185. The regiments are the Twenty-fourth infantry, all of Fort Douglas, Utah, Col. J. F. Kent, commanding; the Ninth cavalry, Fort Robinson, Neb., headquarters, Col. David Perry, commanding; the Tenth cavalry, headquarters at Fort Assiniboine, Mont., Col. Guy V. Henry, commanding. The only colored officer outside of chaplains is First Lieutenant Charles Young, of the Ninth cavalry, who at present is on duty at the Wilberforce university. The four colored chaplains are attached to the colored regiments.

The Twenty-fifth regiment is now located at Forts Missoula, Assiniboine and Harvey, Mont., where they have been for the past ten years. There are about 450 men in all under the command of Col. A. S. Bird.

The movement will begin in about two weeks and the troops on arrival at Tortugas will go into camp, there being no regular barracks accommodations at that place for them. It was announced some time ago that the department would detail a company of artillery to man the improved calibre guns which the ordnance bureau intends to mount at Ft. Jefferson. The colored troops upon their arrival, it is presumed, will be instructed in artillery practice and then will be enabled in case of necessity to assist the artillery company in its work.

ROADS ALL FREE.

Last Toll Pike Gate in the County Removed.

County Commissioners Buy the Fort Wayne and Little River Road—Superior Court Jury—Court News.

The last toll gate in Allen county has been abolished and there is not now in the county a foot of public highway that may not be traveled without tribute. Today the county commissioners purchased the Fort Wayne and Little River toll pike of the directors of that corporation for $3,500, the price at which it was appraised last fall by the majority of the board of appraisers appointed for that purpose. The commissioners had long been anxious to purchase the road and clear away the last vestige of a regime that the county long ago outgrew. Negotiations were stopped until a few days ago, when the directors of the corporation made a proposition to the commissioners. An agreement was reached and today the sale was consummated, the deeds recorded and the road made free. Commissioner Grill at once notified the keeper of the gate south of the city.

SUPERIOR COURT JURY.

The following citizens have been empaneled to serve on the superior court jury for the April term which begins next Monday, April 4: Ambrose Miller, jr., Milan township; Milton Crall, Springfield; James Dawkins, Jefferson; C. Richards, Eel River; Elias Kohr, Lafayette; William H. Bendt, Washington; Fred Gallmeyer, city; John Solvay, Monroe; William Anderson, city; Henry Stoll, sr., city; W. H. Barnhart, Eel River; Christ Aschwede, Adams.

PULLED HIS WHISKERS.

In the superior court Allison Rudisill has commenced suit for divorce from Sarah Rudisill. The complainant is a deaf mute, and resides near Arcola. The complaint alleges cruel and inhuman treatment and sets out that the defendant curses at the plaintiff, beats him, and that she has at times pulled out his whiskers.

LICENSED TO WED.

Thomas F. Lang and May Ella Kistlers.

George E. Moore and Ida M. Rabel.

WATERY GRAVES

Believed to Be the Fate of the Ship's Crew.

German Bark Marie Seidenburg is Missing—Her Disappearance a Mystery in Martine Circles.

PHILADELPHIA, March 29.—The German bark Marie Seidlung, from Dublin, Ireland, on January 31, in ballast, for this port, is missing, and fears are entertained that she has foundered and that her crew of 21 men found watery graves almost in sight of land. Seventeen days ago the missing bark was sighted off Scotland Lightship, outside of New York harbor, and orders were put on board of her by a pilot boat addressed to Captain Menkens, her master, instructing him to proceed to Philadelphia, where she had just been chartered to load crude oil for Marseilles.

Since that time the Marie Seidenburg has not been seen nor heard from.

The mysterious disappearance of this ship is one of the strangest events in shipping annals. She had only 100 miles to cover when last sighted to reach the Delaware capes, and she should have reported there the next day. Tugs are cruising for her, and her agents are watching day and night news of the missing ship.

IN THE DITCH.

A Big Four Train Strikes a Washout.

All the Cars Go Over an Embankment and Lie With Their Wheels Up in the Air.

BLOOMINGTON, Ill., March 29.—The local express and mail train, east bound, on the Big Four, leaving Bloomington for Indianapolis, at 9:10 this morning, went off the tracks near a bridge at Kickapoo Creek, three miles southeast of Bloomington. A switch engine with surgeons has been dispatched to the scene. It is definitely known now that no one was killed outright.

An old lady named Adams, home not known, was the worst hurt. She is injured internally and may die.

The bridge did not go down. The accident was caused by a flood throwing the track out of line.

Nearly every person aboard was cut, wrenched and bruised—many very seriously.

The worst hurt were taken to a farm house. Every car lies in the ditch bottom up. The engine did not leave the rails.

Mr. and Mrs. W. H. McIntyre, of Auburn, are visiting in the city today.

HERE THEY ARE.

Names of Democratic Candidates for City Offices.

The Door is Barred to Any New Aspirants.

Ticket Being Prepared for Next Monday's Primary.

There Are Thirty-Seven Candidates for Office, Not Including Delegates and Councilmen to be Chosen.

The democratic city central committee met in the city hall last evening and made up the ticket to be voted at the primary election, which will be held next Monday. Every candidate for nomination was notified to be present and pay his assessment and then his name would go on the ticket. When the work of the committee was finished there were thirty candidates for councilmen, five for waterworks trustee and one each for mayor and clerk. The name of Mayor Schierer will go on the ticket along with the delegates to the city convention, but the names of the candidates for city clerk and water works trustees will not be printed on the primary tickets. All the councilmen will be selected at the primaries, the mayor, clerk and trustees being selected by the convention of delegates chosen at the primary. The candidates for the various offices are as follows:

MAYOR.

Henry P. Schierer.

CLERK.

Henry B. Abnaing.

WATER WORKS TRUSTEES.

Murray Hartnett.
W. B. Bitner.
C. H. Wallenath.
Phillip J. Singleton.
William Tegtmeyer.

COUNCILMEN.

First Ward—Will T. Tigar, G. R. Hench, Ed. J. Hirman.
Second Ward—W. J. Hosey, Allen Hamilton, Frank Purcell.
Third Ward—John O'Ryan, David S. Eckart.
Fourth Ward—J. J. Bauer, Charles W. Weller, James J. Hayes.
Fifth Ward—Charles Haag, Joseph F. Zurinch.
Sixth Ward—Sylvester McMahon, Henry Schmitz.
Seventh Ward—Ernest D. Schleeman, Daniel D. Gordon, Peter J. Schoid, John Bulger, George W. Longth.
Eighth Ward—Dr. E. K. Wheelock, Chas H. Bohr.
Ninth Ward—Fred C. Boltz, Frank N. Schmidt, Charles Rabus, Louis Hatzold, F. Weifel.
Tenth Ward—B. Borkenstein, Julius Koch, William Gerding.

From the above names the democratic city ticket will be made up. One or two persons whose names had been mentioned as possible candidates for councilman did not put in appearance at the meeting and the committee has decided that no candidates other than the ones mentioned above shall be entitled to a place on the ticket.

The ticket will contain besides the names mentioned, delegates to the city convention and candidates for city committeemen, two of whom will be elected from each ward.

AN OUTBREAK IMMINENT.

General Lee Cables That the Situation in Havana is Critical.

NEW YORK, March 29.—A special to the Herald from Washington says:

Havana's quiet is in danger of being disturbed by another outbreak such as occurred in the Cuban city just before the late second class battleship Maine dropped anchor in its harbor.

Consul General Lee has cabled to the state department that the situation is critical. There is danger of further riots growing out of the intense anti-American feeling among the Weylerites.

In the light of General Lee's dispatch, the administration authorities are now quite as much concerned about the situation in Havana as they are over the fear that congress will attempt to force the hand of the president. It is now regarded as one of the danger points of the situation.

The navy department is keenly on the alert. The state department transmitted Consul General Lee's message to Secretary Long and he at once informed Capt. W. T. Sampson, commander in chief of the fleet at Key West, of the character of its contents.

Captain Sampson is in direct communication with Consul General Lee and at the slightest sign of trouble a message from the consul general to the naval officer will result in the arrival of a man of war in Havana harbor within four hours.

LOCAL LINES.

Mrs. Sam Taylor and baby have returned from a visit in Defiance, Ohio.

Will Pellier has returned from Syracuse, N. Y., where he was transacting business with the Morgans Bicycle company.

Dr. C. E. Stults and family were in Huntington Sunday and Monday, guests in the family of Joseph Stults, father of the doctor.

ARRESTED.

When passing our Court Street windows, your attention is arrested by that fine Keystone Foot Extension Table made especially for us.

We have also received
A New Line of Sideboards.
A New Line of Book Cases.
A New Line of Ladies' Writing Desks
A New Line of Rattan Rockers.
Call and See Them.

W. J. KETTLER & SON,
FURNITURE,
15 and 17 Court Street and 56 and 60 Clinton Street.

The Evening Sentinel.
BY E. A. K. MACKEY.
TUESDAY, MARCH 29, 1898.

TONIGHT.

Revival Services—Baptist Tabernacle.
Political—Democrats of Ninth ward will meet at No. 14 Wolf street.
Concert — Jennison-Williams church at West Jefferson Street church of Christ.
B. P. O. E.—Election of officers.
Master Builders—Regular meeting.
Sons of Veterans—Col. E. S. Walker camp. Regular meeting.
Special Services—Preaching by Rev. Atselle, at South Congregational church.
Lecture — Leon H. Vincent, on "Emerson, the Man," at the First Presbyterian church.
Lodges—Fort Wayne 110, K. of P.; No. 155, B. P. O. E.; Fort Wayne Lodge No. 1, Daughters of Workmen; Edwards camp, Modern Woodmen; Knights of the Golden Eagle; Deborah lodge, No. 110, D. of R.; Degree of Honor Nos. 2 and 22.

THE WAY TO intervene is to intervene.

CONGRESS now has possession of the Maine affair and should waste no time in placing responsibility for the explosion of that mine under our battleship.

SPAIN, it is said, will not oppose the efforts of the United States to feed the Cubans. Spain should be made to cease prevention of the Cubans feeding themselves, as they are able to do if allowed to cultivate the land.

"THE only order they would not obey was the order to leave the ship," said Commander Wainwright in his testimony when speaking of the discipline and obedience of the Maine's crew. Peace to their heroic souls, those men were of the stuff that once shed such glorious renown on the American navy—the stuff that made Lawrence a martyr and Perry a hero. The grand traditions of the gallant blue-jackets of 1812 have come down to the end of the century to cheer and to inspire our sailors with that which shall make our navy once more the mistress of the seas.

THERE is a surviving interest in the money question in this city that even a long distance from the activities of a political campaign does not dampen. The magnificent audience at Princess rink last night to hear Rev. Sam Small discuss bimetallism was not only a fine tribute to the orator himself, but an admirable criterion of the political issue that is chiefly engaging the people.

THE destruction of one of this nation's finest battleships and the death of nearly three hundred of her brave sailors by the explosion of a mine in a harbor supposed to be friendly, is not a mere "incident" that can be overshadowed in importance by the "larger Cuban question," or any other question. The United States should interfere in Cuba to stop the awful consequences of Spanish policy and give to the brave revolutionists the independence their patriotism and their valor so clearly entitle them to enjoy. But the tragedy of the Maine cannot be overlooked. The court of inquiry declares the Maine to have been destroyed by the explosion of a submarine mine. The president accepts the finding and transmits it to congress. Responsibility for the explosion is not fixed, but that does not relieve the government of the United States of the imperative duty of setting about with all diligence to ascertain where responsibility should rest. The finding of the court is a barren formality without a verdict and an adjudgment. What is going to be done next?

Why the Navy Wants to Fight Spain.

One of the reasons for a tendency on the part of the navy to look cheerfully at the prospect of war with Spain is the common opinion in the navy that Spain is one of the nations that has always entertained a contempt for the people of the United States, says a Washington letter. Almost any naval officer you meet at the department or out of it is full of instances of this unconcealed Spanish indifference to our existence. The same feeling is found in a degree among the Spanish speaking countries of South America. Spaniards in Cuba talk to visitors there from this country of the great forbearance of Spain in not detaching a few regiments of troops to take Washington and administer a deserved rebuke to the "Gringoes" for their insolence in taking the part of the Cuban insurgents. During the Chilean revolution, when the soldiers of one side or other in the insurrection killed the sailors of the Baltimore out of sheer hate of the uniform they wore, Captain (now Commodore) Schley discovered proof of the real feeling of the people toward the United States. He called upon Julio Foster, who was the prosecuting officer at Valparaiso, to remonstrate against the manifest determination of the Chilean populace to amuse itself by pelting the men of the United States vessels with stones when they came ashore. "You must not permit it, Judge," said Captain Schley. The judge responded quietly and super ciliously, with a a curl of the lip intimating that Chile had been too forbearing and might be compelled to administer punishment to the United States. Captain Schley responded as coolly: "Don't. We have a saying up our way that you should remember, 'Don't monkey with the buzz saw.' Let me tell you, judge, what will happen if you make war on the United States. Five thousand men who have not used a musket for thirty years will march from your northern border to Patagonia without a halt, and so much of your navy as is not at the bottom of the Pacific in six weeks will belong to us." And the judge only curled his lip and smiled.

President Must Act.

Unless President McKinley is fully determined upon immediate and vigorous action in behalf of Cuba, his message dealing with the Maine disaster will be his undoing.

Coolness, calmness, deliberateness at all times are admirable qualities and especially are they in a president who faces a great national crisis. But coolness and calmness and deliberateness that stand for nothing and are not the guides and stays of a high and right determination become of infinite consequence. If President McKinley purposes to intervene in Cuba, and intervene at once, very well. He has promised intervention, he has prepared for intervention, and has done all those things of which intervention must consist save alone to intervene.

To put aside for the time the question of Spanish culpability in the destruction of the Maine becomes tolerable only in the interest of measures that shall put a stop to Spanish atrocities in Cuba. Happily the president has turned the matter over to congress, where it will be dealt with in due time.

Mr. McKinley's message will be regarded as cold in the tone in which it deals with the destruction by treachery and force of one of the country's battleships and the death of 200 marines. The message will be judged very largely by the events that follow it. The president must soon act.

Three Centuries Behind Americans.

Several papers dealing with the Pennsylvania coal regions appear in the April Century. Henry Edward Rood, writing of "A Polygot Community," says:

"More than one-half the total number of immigrants into the United States are coming from Austria-Hungary, Italy, Poland and Russia. While official statistics are not available, yet careful investigation leads to the belief that perhaps 50 or 60 per cent. of arrivals from the countries mentioned have no regular occupation, while possibly 30 per cent. may have been servants or laborers.

"Five years ago the Rev. Mr. Maujeric, himself an Italian, in company with the writer made a tour of observation through the Lehigh region of Pennsylvania, and stated that in his opinion the Italians working there were about three centuries behind Americans in their standards of living—that is, in their ideas as to food, clothing, shelter, wages, work and general intelligence. Since that time there has been no improvement in the class of immigrants arriving at our ports."

FOUR MEN INJURED.

An Oven Collapses and Workmen are Buried Under Tons of Bricks.

PITTSBURG, March 29.—While a force of men was engaged in taking out the center cone of a new oven at the plant of the Pennsylvania Car Wheel company, Allegheny, this morning, the oven collapsed and buried the four men engaged in the work under tons of bricks and mortar. Of the four, three were seriously injured, and at least one, it is thought, will die.

The contract for the new inlet well at the west side pumping station was awarded to D. L. Baugher last night. The contract price was $3,970. This includes suction pipes, valves, etc. The well will be twelve feet in diameter and seventy feet seven inches in depth. The only other bid, submitted by George Imig, was for $4,077.

W. E. Clapham is entertaining his brother, who is county superintendent of Whitley county.

NEAR THE SUMMIT.

Clarence Cook Writes an Interesting Letter.

Some of the Hardships With Which Prospectors Must Contend—Miss the Familiar Faces of Friends.

Clarence Cook, city editor of THE SENTINEL, writes the following interesting letter to THE SENTINEL, explaining many of the hardships with which the Klondike gold hunters must contend:

ON THE TRAIL,
SHEEP CAMP, March 2, 1898.

Editor of THE SENTINEL:

DEAR SIR:—Since my last letter to you our party has left Dyea behind. We are now camped in the midst of a thousand or more tents and scores of log and lumber shacks, which go to make up this important stopping place on the Chilcoot trail. This place is not the only camp between Dyea and the summit, as there are two behind us, one called Finnegan's point, because a man named Finnegan built a toll bridge there, and the other Pleasant Camp, said to be an ideal spot in summer time. Sheep Camp is the locality to pitch your tent in until the laborious task of packing goods over the summit is finished. There are two stops between here and the top. The first is Stone House, so called because a stone shelf affords a shelter. Then comes the Scales, where the hired packers do their weighing. The trail is lined with trains between Dyea and Sheep Camp, as many have their outfits landed, partly because in some cases the owners of the goods can well afford to spare the money to avoid fourteen miles of travel—many times fourteen if he were compelled to haul his stuff through on a Yukon hand sled, on the installment plan. Many are doing the latter; in fact, the majority of men going into the interior are poor men, without means to pay for packing. From here to Stone House a horse can pull a sled with 350 pounds; an ox can pull a little more, and are considered the best animals for the purpose. From Stone House to the Scales horses and men can be used on very small loads. At the Scales a man's back must take up the burden and he must climb the almost perpendicular summit. Many a man has hauled his outfit to this point and then given up in despair because his health and his strength have succumbed to the over-exertion. Every day we see and hear of men turning back and remember the trail is now in the very flower of condition. In summer mud is knee deep. Last season the lives of fifty 200 horses were sacrificed on the trail in the insane rush to get over. The carcasses of those animals lie in the Dyea river a few miles each side of us. Many people in camp are using this water for drinking and cooking purposes with the natural result—much sickness.

Although only a few miles lie between here and Lake Lindemann across the summit the temperature is vastly different. The normal state here is a little below freezing point. Over there it hovers between zero and thirty below. Men come over from Lindemann frequently on business, a community having sprung up where last year there was a wilderness, and these men are eagerly questioned as to what is going on "inside." Many improvements are reported, among them a tramway at White Horse Rapids, a hotel at the canyon and Canadian postal stations every ten miles along the most traveled routes. Communication to the far interior is entirely cut off. The custom officers are now stationed on the summit and are without a doubt on American soil. We hear that the custom office is fair in the collection of duties, but I would not say so until we are through our business with them. The aerial tramway is likely to prove a failure. It only operates between Scales and the Summit.

A small portion of the government relief expedition camped at Dyea, awaiting the arrival of supplies. This relief movement, like all government measures, has too much red tape. It is looked upon by the Dyea people as a farce.

There are many new and strange sights in this country for the tender foot from the states. Some of them are: The Chilcoot pass; women dressed in bloomers (not bicycle bloomers) and going it just like a man; mothers with small children en route to the interior, and some of them have crossed the pass; glaciers; dogs that sell for $200 apiece; oxen that sell for $300; hay that sells for $100 a ton; tobacco that sells for $10 pound at Dawson and costs fifty cents in Seattle, Wash. There are many other things but I have neither time nor paper to mention them.

This is a beautiful country as far as we have seen it. Furthermore, it is an honest man's country. There are enough goods cached between here and the summit to stock ten mammoth wholesale houses. Nothing is ever stolen, for there is an unwritten law which has the same principle as that of the arguments of '49. A thief caught is either hung or made to get out of the country. No hanging bees have taken place this side of the summit, but they are said to have occurred "inside." One man killed himself after he murdered a thief not far from here a few weeks ago. He feared he would be punished—a foolish thought, as he would have been upheld.

News from the states is seldom received out here, the last tidings brought to camp being the blowing up of the warship Maine and the supposed conspiracy on the part of the Spaniards in accomplishing the deed. I have no sympathy for Spain; but it don't look reasonable to me that Spain had anything to do with it.

Our party expects to get through to Lake LeBarge before the ice breaks up, and then build boats and go on. LeBarge is 110 miles from here. My branch of the party will go up Stewart river, unless news of other good strikes are encountered on route. Stewart, they say, has great promise. After we get over I will take the first opportunity to write you again.

I think of you all every day and I miss the familiar faces of my friends greatly. I am writing on the cover of a box in a tent and an about, others of the party leaving going to pack. I must send to Dyea for more paper as I am running out.

CLARENCE COOK.

ALL ARE DEAD.

Entire Family Murdered in Texas.

Father, Mother and Two Small Children Slaughtered With an Ax—Country Being Scoured for Murderers.

SAN ANGELO, TEXAS, March 29.—The whole Lee family, consisting of father, mother and two small children, have been murdered on a ranch near Paint Rock.

A man who gave the alarm states that in the early part of the evening two men called at the Lee house and asked to be allowed to stay during the night.

They were denied accommodations. Later in the night he awoke to find two men in the house, and as he ran he was fired upon by them.

An ax was the weapon used for murdering the victims. The county is being scoured by officers in an attempt to catch the suspected parties.

IT WAS A PLOT

To Assassinate the Sultan of Turkey.

Some Facts of the Recent Outbreak of Troops in the Yelldiz Palace, Constantinople.

LONDON, March 29.—According to a special dispatch from Bucharest, the outbreak among the Albanian and Kurdish troops in the barracks of the Yelldiz Palace, Constantinople, during the evening of March 15, was in reality a fight which followed the discovery of a plot to assassinate the sultan of Turkey.

It is added that one hundred men were killed.

STRIKERS CAUSE TROUBLE.

Cotton Mill Operatives Try to Prevent Men From Returning to Work.

LEWISTON, Me., March 29.—Great excitement prevailed here for a time today, when the striking operatives of the Androscoggin cotton mills gathered about the gates of the corporation to endeavor to prevent the return of those who are willing to abandon the strike and resume work. About 1,200 persons were assembled near the gates before the usual hour for the help to go in.

As those who were ready to work appeared the strikers endeavored to persuade them not to do so. When the efforts failed there was a disturbance.

Agent Bean, of the corporation, who appeared in the midst of the trouble was hit with a stone but he was not injured. After the machinery had been started the strikers disappeared.

EMILE ZOLA COMING.

The Great French Novelist to Lecture in America When He Can Get Away.

NEW YORK, March 29.—Emile Zola has agreed to come to the United States to give series of fifteen lectures. Edmund Gerson, of this city, has received a cable from him accepting the terms offered by a lecture but not setting any definite date for the sailing.

Mr. Gerson translated several of Zola's works into English.

He wrote some time ago offering a very large sum as an indicament for the lecturing tour. The subjects of the lectures are not known, but the case of Captain Dreyfus and the anti-Semitic agitation probably will be leading themes. Zola has been permitted to take an appeal from his conviction and the time of his visit to America will depend upon the result.

Discovered by a Woman.

Another great discovery has been made, and that too, by a lady in this country. Disease fastened its clutches upon her and for seven years she withstood its severest tests, but her vital organs were undermined and death seemed imminent. For three months she coughed incessantly, and could not sleep. She finally discovered a way to recovery, by purchasing of us a bottle of Dr. King's New Discovery for Consumption, and was so much relieved on taking first dose, that she slept all night; and with two bottles, has been absolutely cured. Her name is Mrs. Luther Lutz. Thus writes W. O. Hammick & Co. of Shelby, N. C. Trial bottles free at Drier & Bro.'s drug store. Regular size 50c and $1.00. Every bottle guaranteed.

Yellow Jaundice Cured.

Suffering humanity should be supplied with every means possible for its relief. It is with pleasure we publish the following: "This is to certify that I was a terrible sufferer from yellow jaundice for over six months, and was treated by some of the best physicians in our city and all to no avail. Dr. Bell, our druggist, recommended Electric Bitters; and after taking two bottles, I was entirely cured. I now take great pleasure in recommending them to any person suffering from this terrible malady. I am gratefully yours, M. A. Hagerty, Lexington, Ky." Sold by Drier & Bro., druggists.

Bucklen's Arnica Salve.

The best salve in the world for cuts, bruises, sores, ulcers, salt rheum, fever sores, tetter, chapped hands, chilblains, corns, and all skin eruptions, and positively cures piles, or no pay required. It is guaranteed to give perfect satisfaction or money refunded. Price 25 cents per box. For sale by Drier & Bro.

Charles Gnaffis, of Logansport, was in the city today.

MORE TESTS.

Drs. Drayer and Laugtry Now Making Investigations.

Many Dairymen Have Made Application to the Board of Health for a Test of Their Milch Cows.

The tests of dairy cattle will continue as long as the dairymen about the city are determined to sell only the purest milk from the healthiest cattle. This morning City Bacteriologist Drayer and Dr. Walter Laugtry are making a test of the cattle on another large dairy farm. As soon as this test is completed and the dairyman lives up to the provisions of the law a certificate of health will be issued to him.

The dairymen in Allen county have shown a willingness to assist the board of health and already there are numerous applications for an examination of cattle. These milk dealers must first agree to kill all unhealthy cattle or the authorities will not make the test, and if patrons of the dairies will support the board in its efforts to better the health of the community, all dairymen will be compelled to give their milch cows the test.

A WORD OF ADVICE

To Those Coming to Alaska or the Klondike Gold Fields.

One thing should be impressed upon every miner, prospector or trader coming to Alaska, to the Klondike, or the Yukon country, are that is the necessity for providing an adequate and proper food supply. Whether procured in the States, in the Dominion, or at the supply stores here or further on, this must be his primary concern. Upon the manner in which the miner has observed or neglected this precaution more than upon any other one thing will success or failure depend.

These supplies must be healthful and should be concentrated, but the most careful attention in the selection of foods that will keep uninjured indefinitely under all the conditions which they will have to encounter is imperative. For instance, as bread raised with baking powder must be relied upon for the chief part of every meal, imagine the helplessness of a miner with a can of spoiled baking powder. But only the very best flour; it is the cheapest in the end. Experience has shown the Royal Baking powder to be the most reliable and the trading companies now uniformly supply this brand, as others will not keep in this climate. Be sure that the bacon is sweet, sound and thoroughly cured. These are the absolute necessities upon which all must place a chief reliance, and can under no circumstances be neglected. They may, of course, be supplemented by as many comforts or delicacies as the prospector may be able to pack or desire to pay for.—From the Alaska Mining Journal.

A book of receipts for all kinds of cookery, which is specially valuable for use upon the trail or in the camp, is published by the Royal Baking Powder Company, of New York. The receipts are thoroughly practical, and the methods are carefully explained, so that the inexperienced may, with its aid, readily prepare everything requisite for a good, wholesome meal, or even dainties if he has the necessary materials. The matter, is in compact, though durable, form, the whole book weighing but two ounces. Under a special arrangement, the book will be sent free to miners or others who may desire it. We would recommend that everyone going to the Klondike procure a copy. Address the Royal Baking Powder Co., New York.

WITH FITTING HONORS.

Public Funeral of Lieut. F. W. Jenkins, One of the Victims of the Maine Tragedy.

PITTSBURG, Pa., March 29.—Additional arrangements have been made for the public funeral of Lieut. F. W. Jenkins, Wednesday. The body will arrive at the Pennsylvania station early Wednesday morning. It will be met by a detail from division C., state naval militia, and conveyed to the federal building in Allegheny.

Gen. A. W. Wiley, commander second brigade N. G. P., will have charge of the military division of the funeral parade. Battery B will furnish a limber and caisson, which, hooked together, will be used as a funeral car.

Battery B will parade in four sections, two gatling guns sections and two breech loading rifle sections with a complement of seventy-eight men. The Eighteenth and Fourteenth regiments and the naval reserves will have a full turn out.

Lieutenant R. D. Tisdale, a classmate at Annapolis wired for the date and hour of the funeral. He and other classmate of Lieutenant Jenkins, Lieutenant Billings, will attend the funeral. It is also expected other naval officers will be present.

AUTOMATIC BANJO

Will Play at 8am, Pete A. Max's for Two Days.

Mr. Fredlich, proprietor of the Sam, Pete & Max clothing house, has quite a treat in store for the friends and patrons of his store. On Thursday and Friday of this week he will have a grand spring opening in the boys' and children's department. At this opening the wonderful automatic banjo, which has created such a furor in musical circles, will play all the popular airs of the day morning, afternoon and evening. This is an opportunity that should not be missed, of hearing one of the greatest musical inventions of the age. In addition every lady calling at the store will be presented with a bunch of violets.

TO CURE A COLD IN ONE DAY
Take Laxative Bromo Quinine Tablets. All druggists refund the money if it fails to cure. 25c. The genuine has L. B. Q. on each tablet.

Buy your Lawn Grass Seed and Lawn Fertilizer of S. Bash & Co. 28tf

"Pure and Sure."

Cleveland's BAKING POWDER.

Only *rounded* spoonfuls are required—*not heaping* spoonfuls.

JOHN AND THE BEAR.

China's Cession of Ports to Russia.

Ta-Lien-Wan to Be Opened to the World—Russia Safeguarding the Sacred Dignity of China.

PEKIN, March 29.—M. Patenoff, the Russian charge d'affaires, when visiting the Tsung-Li-Yamen (Chinese foreign office) for the purpose of signing the agreement arrived at between Russia and China regarding the cession of Port Arthur and Ta-Lien-Wan, was escorted by mounted cossacks.

A number of Russians left Tien-Tsin, accompanied by a priest, to take part in and bless the ceremony of the taking over of Port Arthur and Ta-Lien-Wan.

ST. PETERSBURG, March 29.—The Official Messenger publishes a circular which has been telegraphed by Count Muravieff, the Russian minister for foreign affairs, to the representatives of Russia abroad. It is as follows:

"By virtue of a convention signed at Pekin, on March 27th, Port Arthur and the port of Ta-Lien-Wan and the territories adjacent have been ceded to Russia in usufruct by China.

"You are requested to notify the foreigning government wherein you are accredited, adding that the above mentioned ports and territories will be immediately occupied by Russian troops and that the Russian flag will be hoisted by the side of the Chinese flag.

"You may at the same time inform the foreign minister that the port of Ta-Lien-Wan will be opened to foreign trade, and that the largest measure of hospitality will be extended to the ships of all friendly nations."

An official communication issued to the press adds:

"The negotiations, are for twenty-five years, but may be extended later by common accord. Further, China has conceded the right of constructing a railroad to connect the ports with the trans-Siberian main line."

After stating that the arrangement is the direct and natural consequence of amicable relations between two neighboring states anxious to advance the interests of their peoples, the official communication continues.

"While safeguarding the integrity and sovereignty of China and satisfying the essential needs of Russia, the arrangement injures the interest of no foreign state. On the contrary, it affords all nations the possibility of entering in the near future into relations with the river regions of the Yellow sea, hitherto closed to them.

"The opening of Ta-Lien-Wan to the merchant ships of all nations will create a new and wide market for commerce and industry, owing to the trans-Siberian line, which henceforth destined to connect the extremities of two continents and the old world."

"The arrangement, therefore, is of high historical value to Russia and should be hailed as a fortunate event by all those who have at heart the benefits of peace and the development of good relations among nations."

CAN'T FIGHT FOR MASON.

Illinois Senator Writes a Breezy Letter to Dr. George Powell.

LACROSE, WIS., March 29.—Dr. Geo. E. Powell, who accepted the challenge issued to Senator Mason by Baron Rucardo, a Spanish editor, has received the following letter from Senator Mason, dated at Washington:

"I thank you for your magnificent letter and the spirit of patriotism it shows. I must decline to let you fight for me. Let's clean out the whole nation and move them off the continent. I enclose a letter from a young man from of Dayton, Ohio, who wants to take your place.

"Very truly yours,
"WM. E. MASON."

BASE BALL.

The Shamrocks will play the Fort Wayne at Lakeside park April 10.

The Inter-State league has but three playing managers, Whistler, O'Meara and Lytle.

Cy Swaim has failed to make satisfactory terms with the Washington club and has come home.

Manager O'Meara has received a letter from Logansport offering the Fort Waynes a game in that city on May 1. The championship season will be on by that time and the offer was declined.

Walter Robinson, a sporting writer on the Cleveland Plain Dealer, who is at Hot Springs with the Cleveland team, writes of Kelly: "His improvement is certainly commendable and he is showing increased speed daily."

THE MARKETS.

CHICAGO, March 29.—Wheat—May, $1.04½; July, 81⅞; Sept, 76⅛; Dec., 76⅞.

Corn—March, 28½; May, 28⅝; July, 30⅝; Sept., 31⅛.

Oats—March, 24½; May, 24⅝; July, 22½@⅝.

Pork—March, $9.35; May, $9.40; July, $9.47.

Lard—March, $4.02; May, $4.07; July, $5.05.

Ribs—March, $5.00; May, $5.00; July, $5.05.

Barley—Cash, No. 3, 34@42.

Rye—Cash, 48½; May, 49½@½.

Flax—Cash, $1.17; cash N. W., $1.18½; May, $1.18; Sept, $1.07½.

Timothy—March, $2.85.

Capt. Hobart K. Bailey has gone to Fort McPherson, Ga., after a few days' visit with Mr. and Mrs. C. D. Gorham.

NOT FOR BARR.

He Fails to Come to an Agreement With Hale.

Ed. Woodmansee, of Cincinnati, Will Wrestle the Indiana Man—Other Matches May Result.

Eddie Barr has refused to accept the proposition submitted by Herb. Hale, but another Cincinnati wrestler, E. Woodmansee, agrees to meet Hale and the match between them has been fixed for April 1. It will take place in the Fort Wayne Athletic club. Woodmansee is one of the best wrestlers in the west and it has been agreed that both men will weigh in at less than 155 pounds. The winner will challenge Barr and if he refuses to accept will claim the championship.

Thursday evening the gymnasium will give a public class to their friends. The entertainment will consist of both class and special work.

"The highly organized, finely-strung nervous system of women suffers from a tension of nervous apprehension which no man can ever appreciate.

The peace of mind, the mental poise and calmness under difficulties, which is necessary for happy womanhood is only possible when the sensitive feminine organism is in a perfectly healthy condition. If there be any weakness or derangement in this respect no remedy in the world is so completely restorative of womanly health, nervous vigor and capability as the wonderful "Favorite Prescription" invented by Dr. R. V. Pierce, chief consulting physician of the Invalids' Hotel and Surgical Institute of Buffalo, N. Y. It purifies, heals and strengthens; insures functional regularity; provides physical reinforcement and sustaining power at periods of special weakness and depression.

It is the only medicine which makes the bearing of baby safe and comparatively easy. In a personal letter to Dr. Pierce, Mrs. Marguerite Collin, of Cutler, Algoma Co., Ont., says:

"I was a sufferer and was cured by Dr. Pierce's wonderful medicine. When I commenced the medicine I could neither eat nor sleep. My hands and feet were constantly cold; I had a nursing troublesome cough for three months, and my monthly periods were never regular. I took Dr. Pierce's Favorite Prescription and it cured me. I feel well. I thank the World's Dispensary Medical Association."

The Successful Remedy for NASAL CATARRH

must be non-irritating, easy of application, and such that will in its path reach the inflamed and diseased surfaces.

ELY'S CREAM BALM, combines the important requisites of quick action and positive curative power with perfect safety to the patient. This agreeable remedy has mastered catarrh as nothing else has, and both druggists and patients freely concede this fact. All druggists cheerfully acknowledge that in the name of Pharmaceutical skill has been reached. The most distressing symptoms quickly yield to it. In some cases the claim impacts almost instant relief.

By Absorption.

Catarrhal sufferers should remember that Ely's Cream Balm is the only catarrh remedy which is quickly and thoroughly absorbed by the diseased membrane. It does not dry up the secretions, but cleanses the nasal passages of catarrhal virus, leaving a healthy condition. Relief follows a natural and healthy remedy.

The Balm can be found at any drug store, or by sending 50 cents to Ely Brothers, 56 Warren St., New York, it will be mailed.

Full directions with each package.

Cream Balm opens and cleanses the nasal passages, allays inflammation, thereby stopping pain in the head, heals the protected membrane and restores the sense of taste and smell. The Balm is applied directly into the nostrils.

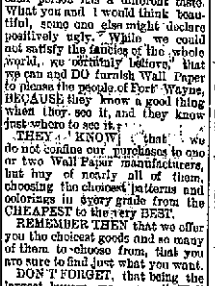

Just think what a difficult task this would be. Difficult because each person has a different taste. What you and I would think beautiful, some one else might declare positively ugly. While we could not satisfy the fancies of the whole world, we certainly believe that we can and DO furnish Wall Paper to please the people of Fort Wayne, BECAUSE they know a good thing when they see it, and they know just where to see it.

THEY KNOW that we do not confine our purchases to one or two Wall Paper manufacturers, but buy of nearly all of them, choosing the choicest patterns and colorings in every grade from the CHEAPEST to the very BEST.

REMEMBER THEN that we offer you the choicest goods and so many of them to choose from, that you are sure to find just what you want.

DON'T FORGET, that being the largest buyers, we can sell Wall Paper at the same price others pay for it and still make a profit. We offer you the largest line with prompt service and lowest prices.

L. G. HUBER,
Telephone 285. 30 Calhoun St.

To the Young Face.
Pompeian's Complexion Powder gives fresher charms to the old, renewed youth. Try it.

Magazine Editor Dead.

BALTIMORE, Md., March 29.—William H. Edmonds, founder and editor of the Southern States Magazine, died this morning at his home in Rolland park. He was one of the founders of the Manufacturers Record and at one time proprietor of the Anniston, Ala., Hot Blast.

$100 Reward $100.

The readers of this paper will be pleased to learn that there is at least one dreaded disease that science has made to succumb all humbugs and that is Catarrh. Hall's Catarrh Cure is the only positive cure now known to the medical fraternity. Catarrh being a constitutional disease, requires a constitutional treatment. Hall's Catarrh Cure is taken internally, acting directly upon the blood and mucous surfaces of the system, thereby destroying the foundation of the disease, and giving the patient strength by building up the constitution and assisting nature in doing its work. The proprietors have so much faith in its curative powers that they offer One Hundred Dollars for any case that it fails to cure. Send for list of Testimonials.

Address, F. J. CHENEY & CO., Toledo, O.
Sold by Druggists, 75c.

COMBINING COMFORT, COLOR AND CHEAPNESS, CAN'T HELP BUT CARRY CONVICTION.

That Our Line of the Various Styles of

„BABY CARRIAGES"

Is well Worthy of Your Examination.

PFEIFFER & SCHLATTER,
38 and 40 East Columbia St.

J. C. PELTIER,
Undertaker and Embalmer.
17 West Wayne Street.

BUSINESS DIRECTORY

GROCERS.
Kehrman Bros., Fine staple and fancy groceries, 94 Broadway. Give us a trial and you will become a customer. Both Phones No. 53.

FEED STORE.
W. D. HENDERSON, Dealer in hay, straw, feed and seeds, pure oil meal, poultry supplies, etc. 57-59 E. Columbia St. Phone 144.

DRUGGIST.
MARTIN H. WEEBE, Drugs, medicines, chemicals, paints, toilet goods, etc., cor. Hanna & Lafayette Sts. Phones, old, 289, new 340.

PLUMBERS.
McDONALD & FORST, Practical Plumbers, Steam and Gas Fitters.
96 Wells Street. Phone 798.

PHYSICIANS.
DR. B. G. [illegible] to ladies suffering from diseases peculiar to their sex, may consult free of charge at my office, 19 W. Wayne Street. Telephone 341.

DRUGGISTS.
GROSS & PELLENS, DRUGGISTS,
Corner Calhoun and Wayne Streets. Phone.

BANKS.
HAMILTON NATIONAL BANK.
Capital $200,000. Surplus $[illegible]
The Hamilton National Bank will pay interest at the rate of three (3) per cent. per annum on certificates of deposit if left four months.
President, Charles McCulloch.
Cashier, John Mohr, Jr.

White National Bank,
CAPITAL $200,000.
SURPLUS $65,000.
Pays 3 per cent interest per annum on time deposits.
Safe deposit boxes for rent at $1 per annum.

INSURANCE.
D. L. HARDING,
Insurance & Loans.
Rooms 39-40 Bank Bl'k.

LAWYER.
ABSTRACTOR OF TITLES.
INSURANCE.
Collection and Loan Agent.
JAMES L. GRAHAM.
Room 26, Bank Block, Fort Wayne, Ind.
Stenographer and Notary Public in Office.

D. O. FISHER,
Insurance, Real Estate, Loans.
No. 22 East Berry Street.
Fort Wayne, Indiana.

HAVE A CARE

Where you buy your goods, they may not turn out as represented. Our word guaranteed or money refunded. Those we now quote were bought cheap—why below the market—hence low prices to you.

Matchless Spring Clothing Offers For Men.

High Grade Spring Covert Cloth Overcoats.—Our extensive stock comprises the neat & new shades, beautifully tailored with pure silk sleeve linings, box and regular cut, equal in every detail to the high-priced tailor-made garment, and are handsome values at our price..... **$10.00**

All-Wool Spring Suits.—Exclusive '98 Styles, in 3-button sacks, in Cheviots and Cassimeres, handsomely tailored, in neat pin checks, plaids and fancy mixtures and plain colors—excellent values that cannot be duplicated for less than $10.00—our first spring price..... **$7.50**

Men's Finer Grade Spring of '98 Suits, fresh from the looms of foreign and domestic manufacturers of all-wool cheviots, cassimeres, unfinished clay worsteds, neat pin checks, plaids and rich fancy mixtures, blue, black and plain gray—stouts, longs and regular shapes—our first Spring offering at the popular price..... **$10.00**

Men's Finest Spring Suits & Overcoats up to $25.

Fashionable Spring Trousers for Men.

Men's Fine Spring Style Trousers, latest cut, in all-wool cheviots and cassimeres, neat checks, stripes, plaids, mixtures and plain solid colors, elegantly tailored and well worth double the price..... **$2.50**

Fine Crades in pure all-wool worsteds and cassimeres, new neat stripes, shades and patterns—new stock just arrived and large assortment—our price for them is.... **$3.50**

Still Finer Values in handsome worsteds, exceptionally fine tailoring, newest spring designs in stripes, checks and plaids, stouts, longs, regulars and extra sizes guaranteed to fit, you'll pay half again as much elsewhere..... **$4.00**

Confirmation Suits a Specialty.

Never before have we shown such an assortment of Boy's Confirmation Suits, long or short pants and greatest values we have ever been able to offer. The prices range from $4.00 to $12.

One Especial Offer in the Confirmation Line.

We were fortunate enough to close out from a manufacturer one lot Boys' Black Clay, All-Wool Worsted Long Pants Suits, sizes 11 to 14. We bought these Suits at a ridiculously low figure and are in position to offer them to the trade at less than manufacturers' cost. This lot consists of 32 Suits and when they are sold this quality Suits cannot be retailed for less than $8.00. First come first served, and while they last you can have them at the heretofore unheard of price, **$5.00.**

$5

Lehman's
CLASS CLOTHIERS.

Globe

1898. 1898.

SPRING GRAND OPENING

---OF THE---

Only Exclusive Boys' and Children's Clothing Parlor

IN FORT WAYNE,

WEDNESDAY and THURSDAY.

MARCH 30 AND 31.

We cordially invite all to see our grand display of Juvenile and Youths' Spring attire.

Our store will remain open till 9 p. m. Opening Days, but no goods sold after 6 o'clock.

GLOBE M. Rudy & Co.

Headquarters in Fort Wayne for Boys' and Children's Attire.

A Woman's Wish

for dishes that can be thrown away after every meal, to avoid the irksome task of dish-washing, cannot be granted. Would she have the next best thing? Let her wash the dishes—merrily, it's almost a pleasure—with

GOLD DUST Washing Powder.

It cuts the grease, and a good rinsing will leave the dishes delightfully clean.

THE N. K. FAIRBANK COMPANY.

Chicago. St. Louis. New York. Boston. Philadelphia.

CHOICE GROCERIES

Special this Week ONLY.

PREMIER DANNED CORN and the Finest, Sweetest and most Tender to be had,

Reduced to 12 1-2c per can.

PREMIER TOMATOES, all full three pound can, solid pack, whole Tomatoes,

Reduced to 12 1-2c per can,

Better lay in a supply, as they will not last long at these prices.

JOHN N. PFEIFFER,

Both Phones 576. 40-41 W. Berry Street.

It will never happen that you can buy a purer and more wholesome article than

IMPERIAL BAKING POWDER

for your health's sake.

HIGH GRADE, REASONABLE PRICE.

MEYER BROTHERS DRUG CO., FT. WAYNE, IND.

FOR SALE BY ALL GROCERS.

BLACK & PELTIER,

Sole Agents for the Great

STEARNS BICYCLES.

1898 Stearns Roadster, $50.00. Don't fail to see it.

12. WEST WAYNE ST.

REGULAR SPANISH

This is the exact size and shape of the Regular Spanish Cigar This only 100 Cigar that sells for 5c. Made by EASTEN & KOHLMEYER, 248 Calhoun Street.

J. F. ZIMMERLY & CO., Practical Plumbers, Gas and Steam Fitters. NO 141 CALHOUN STREET

D. D. & W. E. WEISELL 36 Calhoun Sts. DENTISTS Painless Extracting by our own Safe Method!!

A Handsome Complexion is one of the greatest charms a woman can possess. Fouton's Cuticura Pomade Creates it.

DIDN'T TAKE.

"I hear Mrs. M——is to give another big reception."

"Yes, her daughters first introduction was like a poor vaccination."

THE LAKE SHORE.

Story of Its Construction and Gradual Growth.

A Train Travels Thirty-Three Miles in Fifteen Hours and the Engineer is "Called Down."

The consolidation of the Lake Shore and Michigan Southern railroad with the New York Central will close the separate existence of one of the three most interesting roads in the country, says the New York World.

The first railroads in England and the United States were opened in the same year, 1830. It is creditable to the courage and enterprise of the west that the earliest links of the Lake Shore were projected in 1836, and that one of them, the Erie and Kalamazoo, was begun in that year and finished and operated in 1837.

The rails used were long joists of wood, with iron straps spiked to them. Once in awhile one of these straps would work loose at one end and thrust itself up through the floor of the car in an inquiring sort of way. These phenomena were known as "snake heads," also by other endearing names. Of course when a snake head came through the floor the train stopped, as the motive power was slight.

There is in the Lake Shore office in Cleveland a picture of the first train ever run over the Erie and Kalamazoo. It had a tiny locomotive without a cab, a combined baggage, freight and fuel car as big as a canal fleet of today, and one passenger coach seating apparently about twenty people. This car had Gothic windows and doors like a church and a pitched roof of considerable height, sloping to front and back.

Stockholders in those days had the right to use the tracks with their wagons, getting wheels that would fit the rails, just as wagons now run upon street railway tracks. The wagons weren't in the way, for trains were slow and infrequent. Once Fred Avery made thirty-three miles in three hours on the Erie and Kalamazoo. Although this was in 1839, when the system was not exactly new, Superintendent Bradbury called the engineer into his office and told him that if he were ever again guilty of such recklessness he would be discharged.

Of course a train crew was not very large in the early days in the west. The engineer collected the fares and the fireman handled the baggage and freight—all trains carrying both—loaded wood for the engineer and dipped water for the boiler from some convenient ditch with a pail.

The Michigan Southern was the farthest west of the little neighborhood lines forming the Lake Shore. For years it had its western terminus at New Buffalo, on Lake Michigan, no one having much faith in Chicago except its residents. Not until 1849 was the change to Chicago made.

In the course of time a dozen of the little roads were consolidated, though this was not until after the civil war, and thus became the Lake Shore system. It fell under Vanderbilt's control in 1873, and has practically been run in harmony with the Central ever since.

CHANGE OF CLAIM AGENTS.

After a service of six or seven years as claim agent of the western division of the Pittsburg, Fort Wayne and Chicago road, Frank L. Richardson has retired. He will return to his old home in Ohio, Urbana, and engage in the practice of law, having made arrangements for becoming a member of one of the best known law firms in that part of the Buckeye state. Mr. and Mrs. Richardson have many friends here, who will regret to learn that they have decided to move away from the city.

A DISTINGUISHED VISITOR.

J. C. Currie, of Jersey City, second grand assistant engineer of the Brotherhood of Locomotive Engineers, is in the city on business for the Nathan Manufacturing company. He will be a guest at the installation of officers of the ladies' auxiliary to the brotherhood of Locomotive Engineers tomorrow evening.

PERSONAL AND OTHERWISE.

John T. McKee, general baggage agent of the Nickel Plate, was in the city today.

John Hindman, foreman of the machine department of the Pennsylvania shops at Altoona, Pa., was in the city today on business for the company.

H. Hulache, an employe of the blass blacksmith shop, is off duty on account of sickness.

Samuel Dunbar, who has been visiting friends in the country, this morning resumed his place in the Pittsburg shops.

E. B. Babcock, the Pennsylvania car inspector, who had been sick for several days, has recovered and is working again.

Nickel Plate Brakeman Wishard and A. A. Brooks, who had been taking a much needed rest, have resumed work on the road.

The little daughter of Master Mechanic Samuel Wass, of Rhinesmith & Simonson's factory, is very sick, being threatened with brain fever.

In the last few days over eight hundred Dunkards have gone from points in Indiana, Ohio and West Virginia to points in North Dakota to settle.

J. P. Leisinger, a construction man in the employ of the Electric corporation, was taken sick in Pittsburg, Pa., and had to return home this morning.

John Rhinesmith, a member of the firm of Rhinesmith & Simonson, has gone to Warren, Ohio, to spend a week or two with his boyhood friends.

H. A. Grotheltman has been awarded the contract for the erection of a fine house on the Goshorn farm, out near St. Vincent Orphan's home.

The Lake Shore people will build a new brick station at Mishawaka, Ind., this season, of the same style as the new depot at Sturgis, which cost over $7,000.

J. V. Costigan, who has had a serious time with sore eyes, is again at his desk in the office of the Electric corporation, after an absence of two or three weeks.

The roads south of the Ohio river have voted to make a rate of one cent a mile for the United Confederate Veterans' reunion, to be held in Atlanta in July.

L. Hartstein and P. R. Albers, of the Pittsburg tank shop, are off duty today, the former to look after some private business and the latter on account of sickness.

George Hargreaves, who has just left the service of the Chicago, Burlington and Quincy, has been elected first vice president of the Michigan Peninsular car works.

The electric works today sent an 1,000-light alternating dynamo and a large switchboard, instruments, etc., to Chestertown, Pa., and a large generator to Hannibal, Mo.

There is said to be some uneasiness among officials of the Lake Shore road as to the outcome of the New York Central-Lake Shore deal. Rumors of changes are numerous.

Jacob Backes, John Backes and Henry Kappel, of the Pittsburg boiler shop, are off duty to attend the funeral of the late Joseph Imley, which was held this morning.

James Bruce, chief inspector of the fuel and locomotive department of the Wabash lines, on Saturday took the position of superintendent of the Wabash terminals at Chicago.

L. H. Turner, superintendent of motive power of the Pittsburg and Lake Erie, has just completed his thirtieth year of service on that road, and in the locomotive department.

The contract for grading the Brice line from Akron to New Castle, Pa., seventy-five miles, will be let on April 15. It will parallel the Pittsburg and Western, most of the distance.

A train crew consisting of Conductor Hayes and Brakeman Snyder and Alexander came here from Bellevue last night to take charge of the train which carried a number of Quakers to the west.

The shops of the Memphis and Charleston are to be removed from Memphis to Sheffield, Ala. The Southern Railway company now controls the property and considers it a better location.

The tracks of the Panhandle, which had been damaged by the high waters in Ohio, have been repaired and all the passenger and freight business of that company is now being handled over its own line.

The plan by which the Brice lines will get into Chicago over the Illinois Central is said to be taking definite shape. The Central is said to be in the scheme of building a branch to connect with the Lake Erie & Western.

The committees appointed from the machinists to railway organizations to take charge of the hospital work will meet Friday, April 1st, at 2 p. m., at the Brotherhood of Locomotive Engineers' hall. A full attendance is requested.

No further plans will be taken in the plan of consolidating the Michigan Central with the New York Central, as in the case of the Lake Shore, until the return of Cornelious Vanderbilt from abroad, which will be in July.

The washout on the Wabash near East St. Louis was a pretty extensive affair, the break in the embankment being 150 feet wide. Trains are still making a detour of the scene of the washout and are, consequently delayed more or less.

The many friends of John Slater will be pleased to learn that there is a decided improvement in his condition. He is now able to sit up and walk about at will, and hopes to soon be able to resume his place at the forge in the Pittsburg blacksmith shop.

Last night two more of the big freight engines were received by the Wabash. There is still another to come from the Pittsburg Locomotive works, and that completes the delivery so far as that firm is concerned. The new arrivals are numbered 708 and 709.

A novel sight on the Lake Shore road last week was a train of twenty-six postal cars gaily decorated with United States flags. The postal cars had been delayed by high waters for several hours and reached that number at one point when the track was cleared.

The Lake Shore has sent out notices to ten applicants for firemen that positions are ready for them. The significant feature is that heretofore in the spring the force has been reduced. In fact, says one of the officials, never before in the history of the road have the engine crews been increased in the spring.

The Brooks Locomotive works has been given the contract to build five heavy freight engines for the Monon lines. These engines will weigh 167,000 pounds, with 145,000 pounds resting on the driving wheels. They will have 20x24-inch cylinders and a boiler that will carry 200 pounds of steam pressure to the inch. They will be the heaviest locomotives ever used on the Monon lines.

RIVER ABLAZE.

The St. Mary's Narrowly Escapes Destruction.

Oil Tank Bursts and the Oil Catches Fire—Department Called to the Scene.

Between 11 and 12 o'clock today there was a peculiar fire in the rear of the gas office on Superior street. In some manner the big oil tank containing crude oil burst and the fluid spread down the banks of the St. Mary's river. Some boys were playing near by and finally one of them set fire to the oil. The blaze carried down the banks into the water of the river. The fire department was summoned, and the fire boys were amazed to find the river in flames. It was unnecessary for them to do anything except keep the blaze from spreading to surrounding buildings, and for almost an hour they watched the flames lick the oil from the rapidly flowing water. There was a dense smoke about that part of the city, and large crowds watched the fire. Chief Hilbrecht was unable to assign any cause for the burst in the oil tank.

The Best of Life.

The best of life is health. If your health has been lost or injured, you can get it back only by skillful treatment. The most successful physician in curing all diseases is Dr. Greene, 148 State St., Chicago, Ill. If you have lost your strength and vitality in some way, or are sick and suffering, Dr. Greene will at once build you up by his wonderful medicines. You can consult Dr. Greene personally or by letter, free. Write to him today. He will explain your condition and disease and cure you if you want to be cured.

A letter from A. H. Pelhamus states that himself and wife arrived safely at Cambridge Springs, Pa., and are now comfortably lodged at the Riverside hotel. Both improved from the fatigues of the journey in a short time and are now feeling benefited by the change.

Mr. and Mrs. L. B. Milligan have returned to their home in Wabash. Sunday morning they sang a duet in a pleasing manner at the West Jefferson street Church of Christ and in the evening Mrs. Milligan sang a beautiful solo.

Mrs. R. Rossington, of this city, has gone to Chicago to visit several days with relatives.

Awarded Highest Honors—World's Fair

DR. PRICE'S CREAM BAKING POWDER

MOST PERFECT MADE.

A pure Grape Cream of Tartar Powder. Free from Ammonia, Alum or any other adulterant

40 YEARS THE STANDARD

ROYAL

The absolutely pure BAKING POWDER

LOCAL NEWS.

Born, to Mr. and Mrs. Fred Bacon, of Hanlon avenue—a girl.

H. Rakin and Miss L. A. Rakin, of Elgin, Ill., have been in the city since Sunday.

Frank France has accepted a place at the Randall hotel in place of Joe Hubbard, resigned.

Rev. Dr. Julius M. Magil, of Hagerstown, was registered at the New Aveline last evening.

Mrs. E. H. Dunn, of Frankfort, is in the city attending the Armstrong millinery opening.

Miss Vera Curtis and Mrs. R. C. O'Hanlon, of Argus, are in the city attending millinery openings.

Mrs. M. O. H. Adams and daughter, of Yellow Springs, Ohio, are in the city visiting relatives.

Miss Grace Miller, of West Jefferson street, will go to Chicago Thursday to visit friends a few days.

Hon. J. H. Bass has returned from New York, where business detained him two or three weeks.

C. C. Weingart and wife and Miss Lydia Dobbels, of Kendallville, are in the city attending the openings.

Mrs. Critchus has gone to Chicago in response to a telegram stating that her sister, Mrs. Mills, is quite sick.

Postmaster L. R. Stevens, of Bluffton, and A. N. Messenger, of the same city, were in the city last evening.

T. D. Beavers, R. D. Patterson and French Quinn, of Decatur, attended the funeral of Mrs. Addie Stone Monday.

Judge Dawson has gone to Chicago to bring back to Fort Wayne John Maier, who is suffering with cancer of the tongue.

There will be special services at the South Congregational church tonight, Wednesday, Thursday and Friday evenings of this week, Rev. Aindle preaching.

Rev. Henry W. Bennett, D. D., returned from conference last night and will move to his new charge, the Meridian street Methodist church of Anderson, as soon as possible.

The mission services for men at St. Patrick's church tonight will be attended by the Bachelor's club, the members of which will assemble in their hall and thence march in a body to the church.

Miss Charlotte C. Grimes, of 27 West Butler street, leaves tomorrow for Bloomington, Ind., where she will enter the State university. She has just completed a term at Earlham college, Richmond.

M. E. Burns left this morning for the west, where he will resume the work of canvassing for a publishing house. Mrs. Burns is now in San Francisco, where she will be joined by her husband some time in May.

WAS A SURPRISE.

Immense Audience Greets Rev. Sam Small.

Princess Rink Crowded by an Enthusiastic Assemblage of Free Silver Adherents.

Rev. Sam Small addressed the people of Fort Wayne last night on bimetallism, at Princess rink, under the auspices of the Fort Wayne Bimetallic union.

The attendance was an overwhelming surprise. Twenty-five hundred people crowded into the ample rink and for more than two hours listened to the great Georgian's expounding of the doctrine of bimetallism. It was expected that a good sized crowd would attend, but such an outpouring as took place was astonishing even to the most sanguine when it was remembered that no unusual political interest invested the time.

Mr. Small was escorted to the rink by the A. O. U. W. band. He was introduced by Judge W. C. Rodeick, president of the Bimetallic union. On the platform were seated a score of two prominent democrats.

An ovation was given Mr. Small as he entered the hall and his speech throughout aroused the utmost enthusiasm.

Mr. Small dwelt eloquently for a time on the independence of the United States of other nations in all things essential to material prosperity and happiness. He thought the Almighty had set apart this country upon which to work out the highest destiny of the human race.

Mr. Small devoted a considerable part of his address to a discussion of constitutional money and he quoted Daniel Webster as authority for the principle that congress was absolutely without authority to demonetize either gold or silver. If the gold bugs were right in demonetizing silver, it would be right as well as logical and constitutional for the silver people to demonetize gold. This, he said, would leave the country without a legal tender, and it showed the absurdity into which the gold bug contention immediately led.

Mr. Small's speech was argumentative, witty and eloquent, and was one of the strongest and best presentations of the money question heard in Fort Wayne.

As reply to a low insinuation in this morning's Gazette, it should be stated that Mr. Small received no compensation for his speech last night and wanted to bear his own expenses in coming here but was not permitted to. His labor for bimetallism is a labor of love. He believes he is right.

A THIRD TICKET.

Two Old Parties Will Not Have Things to Themselves.

The Prohibitionists Will Meet This Evening and Place in Nomination a City Ticket.

In the approaching city election the republicans and democrats are not to have everything their own way.

Ever since Colonel Oakley's declination to be a candidate for the republican nomination for mayor there has been a strong sentiment in favor of nominating an independent republican candidate for mayor, but this seems to have died out, and the prohibitionists, who would have to a man supported Mr. Oakley have determined to place in the field a ticket at the coming city election. A mass convention of prohibitionists has been called for this evening in the office of Attorney J. E. Graham, No. 26 Bank block, for the purpose of nominating candidates to place on the third ticket.

This decision of the prohibitionists may have a perceptible effect on the election. There are hundreds of republicans and some democrats, too, who approved of Mayor Oakley's construction of sanitary laws and, with only Messrs. Scherer and Henke in the field, they had no candidate to support. The prohibitionists believe that owing to this fact their candidate for mayor will get a very large vote at the election, which is held the first Tuesday in May.

Cures Headaches in 15 Minutes

By using Dr. Davis' Anti-Headache. All druggists.

Union Workmen.

We have a shop full of them and are paying union rate of wages: no boys at $1.50 to $6.00 per week; that is why our bicycle repair work is always satisfactory. You may think our prices high but they are as low as we can afford to do first class work.

COLUMBIA MACHINE WORKS,
19 tf 54 and 56 Barr Street.

Don't miss the spring opening Wednesday and Thursday at the only exclusive boys' and children's clothing parlors in the city. Open until 9 p. m. No goods sold after 6 p. m.

THE GLOBE,
A. K. Hurst & Co.

G. F. Gilmore, of Goshen, is in the city.

Every Wife

feels an indescribable dread of the danger attendant upon the most critical period of her life. Becoming a mother should be a source of joy, but the suffering and danger of the ordeal makes its anticipation one of misery.

Mother's Friend

a thoroughly tested remedy, gently prepares the system for the period, lessens the pain, and removes all danger. Its use insures a safe and happy termination of the dreaded event.

$1.00 PER BOTTLE at all Drug Stores, or sent by mail on receipt of price.

BOOKS FREE Containing invaluable information of interest to all women, will be sent to any address upon application. Address

The Bradfield Regulator Co., Atlanta, Ga.

Dr. B. A. Stockdale,

33 W. Washington St., Fort Wayne, Ind.

SPECIALTIES:

Diseases of Nose, Throat, Lungs and Stomach. Catarrh, Nervous Debility and Chronic Diseases.

Hours:—9 to 11 a. m. 2 to 4 p. m., and 7 to 8 p. m.
Sundays:—9:30 to 10:30 a. m.

Consultation FREE.

LADIES DO YOU KNOW DR. FELIX LE BRUN'S Steel & Pennyroyal Treatment

is the original and only FRENCH, safe and reliable cure on the market. Three sizes, sent by mail. Genuine sold only by

Hosey & Zollinger, 84 Calhoun street. Otto H. Rickenbrode, 32 E. Berry street, corner Clinton street.

MONEY! MONEY! MONEY!

Do you want to borrow money? The Tri-State will loan you money on the famous dollar monthly plan, any fast or slow—$1,000 for $10.00 per month.

BEST PLAN IN THE WORLD.

INVESTORS

Should call at office for the best plan to save money. $325,000.00 of stock matured in five months.

Call at office for full particulars

COR. BERRY & COURT.

Tri-State Building and Loan Association,

THE ABSTRACT OFFICE.

KUNKE & CO., 19 COURT STREET.

Abstract of Titles.

Mortgage Loans.

We are Not Running a Cut Rate Bicycle Sundry House.

We think too much of the friendship of our customers and expect to continue business for years to come. We could not do this were we to handle shoddily made and jobbed goods. We have, however, a full line of reputable, guaranteed sundries at lowest prices for this class of goods. We are not afraid of legitimate competition. Give us a trial.

COLUMBIA MACHINE WORKS,
19tf 54 and 56 Barr St.

This week, Millinery Opening, Wednesday, Thursday and Friday.

OFENLOCH SISTERS,
28tf 365 S. Lafayette St.

HOME SEEKERS' EXCURSION

Via Wabash R. R. April 5, 19 and 26, 1898.

Round trip tickets will be sold on above dates by the Wabash line and connections at low rates. Return limit twenty-one (21) days. A vast western territory is covered by these excursions. The Wabash has (4) four fast western trains daily (Sunday excepted), and is the only line running free reclining chair cars through to St. Louis and Kansas City.

For rates, routes, time of trains, conditions of tickets, and general information apply to Wabash ticket office, Phone No. 6. m 21-20t

KOKOMO EXCURSION

Account State Meeting Indiana Teachers' Association, via Wabash R. R.

For above occasion tickets will be sold by the Wabash line for $2.35 round trip. Dates of sale March 30 and 31, good returning until and including April 30. For time of trains call telephone No. 6. 19t7

"The Fort Wayne Bicycle"

is built of the best material money can buy, and by union mechanics. Our guarantee is very liberal. Call in and let us show you the construction of the bicycle during the different stages, from the crude material to the enameling room. Call evenings.

COLUMBIA MACHINE WORKS,
19tf 54 and 56 Barr St.

Neat and nobby are the patterns, and a perfect fit guaranteed, in our spring suits. U. Schmidt, Merchant Tailor, 70 E. Main street. 11tf

EUREKA BAKING POWDER!

The United States does not need Eureka Baking Powder to raise patriotism, but the cook Won't Find Anything Better to raise the biscuit, cake and puddings. It is pure, wholesome and effective. Made by the

Hummer Mfg. Co

Fort Wayne.

WAR WITH SPAIN

Don't effect our prices on Wall Paper, that we sell at cost where hanging is included.

Painting, Graining and Interior finishing done on short notice. Workmanship guaranteed.

Telephone, Bell 844.

John W. Flickinger,

Cor. Fry & Main Sts. - Fort Wayne.

... NOW OPEN ...

Daily from 2 to 5 and 6:30 to 11 p. m.

The London Zoo.

115 Calhoun Street.

The Greatest Trained Wild Animal Show on Earth.

SEE Wallace, "The Untamable Lion." Dudley, "The Educated Horse." Mlle Annette, Troup of Performing Dogs. Capt. Grant will enter Wallace's den at every performance.

Admission 10 Cents.

TEMPLE THEATRE.

WOMEN'S CLUB LEAGUE ENTERTAINMENT COURSE.....

Thursday Evening, Mar. 31.

IMPERIAL QUARTETTE

Of Chicago,

Prof. Carnes Reader.

Sale of reserved seats begins March 30.

Tickets issued for place in line at 7 a. m.

GRAND OPENING

MARCH 29th,

Of Europe's Latest Novelty

The Crystal Maze

—AT—

119 CALHOUN STREET.

Open Daily from 11 a. m. to 11 p. m.

You Step, You Laugh, You Lose Yourself.

Positively the only Novelty in Fort Wayne. Admission 10 Cents.

THE IDEAL STEAM COOKER

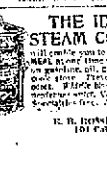

will cook a ham or cook a WHOLE MEAL in one time over one burner on gasoline, oil, gas or common cook stove. Prevents steam and odor. Bright Boys who cover neighborhoods with Catalogues and Specialties, Agents wanted.

E. B. ROBINSON,
101 Calhoun Street.

WANTED.

WANTED—A girl for general housework. Inquire 1016 Hanna street. 24t

WANTED—An experienced girl for general housework, at Mrs. L. A. Rakin's, 54 West Berry. 24t

WANTED—Intelligent clerk in office; must be good accountant. Address Box 8, City Sentinel. 24t

WANTED—Good bookkeeper, must be first-class penman. Reply A. case Sentinel, stating salary wanted.

WANTED—If you want to become money use "ads" on first page, Gratiot block, Main & Arcade, upstairs. 3tf

WANTED—Two shares of stock in Hartzell Oil and Gas Co., with per cent. Address Box 1 Gas Sentinel. 24t

WANTED—A small furnished house for the summer, or furnished rooms for housekeeping. Box 1, City Sentinel. 24t

WANTED—Expert watch, clock and jewelry repairing at Lehman & Co.'s, 8 E. Main St. J. Dion, watchmaker, formerly with H. Margolies. m31tf

WANTED—Barber trade taught men and women in two months. Positions guaranteed; catalogue free. Hickox schools, 1 Odd Fellows' Cincinnati. 30t

WANTED—Call at the associated Charities office if you want to hire laboring man or woman; also washing and cleaning. Room No. 8 City Hall, telephone, 443. 11

WANTED—Agents. Free sample bottle to agents to each family; exclusive territory; guaranteed goods; all up. Baker Medicine Co., Chicago, Ill., Dept. 8. 30t7

WANTED—Small home made to salaried people, ladies and others; no satisfactory security. Easy terms of payment. 22 Home Block, fourth floor. Time always. 11 3m

WANTED—An energetic man to create and introduce a name well known in this city, and have good references. Address Manager, P. O. Box 26, Fort Wayne, Ind. 24t

FOR RENT.

FOR RENT—Furnished rooms with bath. Inquire 87 E. Douglas avenue. 17tf

FOR RENT—Two nicely furnished front rooms. Apply at 124 W. Jefferson St. 1tf

FOR RENT—Six room house on Fremont street, also for small family. No. 6 Fulton. Call 12 West Superior. 24t6

FOR RENT—If you want money on a business stand, see "ads" on first page, Gratiot block, Main & Arcade, upstairs. 3tf

FOR RENT—Furnished rooms, with board; first class in every respect; prices reasonable. Fitzgerald house, 39 West Washington St. 23t6

FOR RENT—Six very desirable furnished rooms, suitable for light housekeeping; also one furnished room, first floor, centrally located. Inquire at Rooms 8 and 9, First floor City Hall. 24t

FOR RENT—Eight room house at 323 South Calhoun street; bath room complete; heated by hot water; gas and electric chandeliers in all rooms; cement cellar, with slate laundry tubs; driveway from Calhoun street to barn. Will lease to good party. Inquire at 97 West Berry street, corner Harrison. 23t

FOR SALE.

FOR SALE—A standard bred horse, harness and new buggy. Inquire at 121 West Washington street. 24t

FOR SALE—Lady's diamond ring. Bargain; cost $70; need money, will sell for $40. P. O. Box 225, City. 23t3

FOR SALE—If you want money on personal security, see "ads" on first page, Gratiot block, Main & Arcade, upstairs. 3tf

FOR SALE—Or trade, one 80 acre farm, one 120 acre farm, two 160 acre farms, all in Cass county, Mich., and several small farms suitable for gardening also houses and lots in all parts of the city for sale. H. G. Sleppy and E. C. Wright, Rm. 4, Pontiaffee Block, Fort Wayne, Ind. 20t7

FOR SALE—Improved dwelling property on West Berry street, West Washington street, East Suttenfield street, West Wayne street, West Jefferson street, West and East Creighton avenue, West DeWald street, Hunt, Harrison and Fairfield avenue, Franklin street, West Third street, Hendricks street, Vesper lots in Fletcher's addition, Lakeside Park addition, Rockhill lots' addition. Money to rent and money to loan. Schrader & Wilson, first floor Sentinel Court street. 23t7

FOR SALE—One incubator holds 240, victor size, one Heller spool engine, one roller mill, one shelter machine, three barber mirrors, one pair butchers' scales, one grocer's counter scales, one cash register, one grocer's ice tank, two hand cases, good cook stoves, second-hand bicycles, and all kinds of unclassified articles in hardware, furniture, musical instruments, etc., at a bargain. Expert watch, clock and jewelry repairing, at Lehman & Co.'s, 39 E. Main St. 19tf Odd Fellows

LOST.

LOST—A lady's gold watch and long chain, on Bowlby street, or south side in east end. Finder will receive reward by leaving at this office. 20t2

PROFESSIONAL.

DOCTOR MARY WHERY,

PHYSICIAN AND SURGEON.

Office and Residence 44 Madison Street. Specialty: Diseases of Women. Telephone 419. Office hours 9 a. m. to 3:30 p. m. and 7 to 8 p. m.

THE Racycle NARROW TREAD

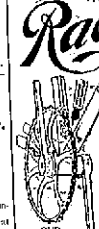

OUR Crank Hanger Does It!

1898 MODEL

THE BEST ON EARTH.....

SOLD BY

WM. O'CONNELL,

81 Clinton Street.

Opposite Masonic Temple.

BICYCLES

$10, $16, $20 and $25.

One salesman can not talk you blind, but our prices persuade. Cut Price Bicycle Room, 3 Clinton St. WM. ROBISON, Mgr.

RHEUMATIC CURE.

RHEUMATIC!

A never failing cure for Rheumatism in all stages and conditions. 2 bottles are guaranteed to cure any ordinary case of Rheumatism. Try it, it will cure you. For sale by HUGH A. PHILLIPS, 84 Calhoun St.

A. Hattersley & Son

PLUMBERS, STEAM AND GAS FITTERS.

48 E. Main Street.

Fort Wayne, Indiana.

We Will Give—FREE

To our Lady Patrons Wednesday and Thursday, a neat

Souvenier Cook Book

Containing many excellent receipts. 2000 of these books will be ready for distribution on these days.

OUR NEW CARPETS.

The newest Carpet stock in the city--the largest, the handsomest patterns--the cream of this Spring's making, is now ready for your inspection.

They're beauties, and they're choice. The showing will consist of Wiltons, Axminsters, Moquettes, Velvets, Body Brussels, Tapestry Brussels and our magnificent lines of Ingrains.

There will be no Carpet showing like this.

Suits, Waists, Jackets, Petticoats, Skirts, Silks and Dress Stuffs

Will be on Special Display this Week.

THE RURODE DRY GOODS COMPANY,
—SUCCESSORS TO—
ROOT & COMPANY.

SPRING···1898

Spring Styles.

We have all the latest Shapes in

SPRING HATS.

We sell no Last Spring nor Last Fall Hats. Ours is a fresh, new Spring Stock of up-to-date Hats.

GOLDEN, THE HATTER,
96 Calhoun St. -:- -:- Opposite Fruit House.

I am prepared to make loans of any amounts on first mortgage security on farm or city property, at the lowest rate of interest, with the privilege of paying back all or any amounts at any interest paying time. I also have farm and city property to buy and exchange. Any one wishing to buy, sell or exchange, will find it to their advantage to call on me.

Phone 622 Louis F. Curdes,
Office open evenings. 4-5 Fisher-Lesse Blk.

THE ..... "SEIDEL" SPECIAL GUARANTEED

$3.00 DERBY HAT.

Spring Styles Now Ready.

50 CALHOUN STREET.

MONEY TO LOAN.

Easy Terms. Strictly Private

Loans on Household Goods, Pianos, Organs, Wagons, Horses, Buggies, etc., on same, day as application, the property remaining in our possession. We have a NEW LAW enacted by the last Legislature which gives you a much lower rate on a very low rate. If you think thinking of borrowing, call and we will explain same to you.

INDIANA MORTGAGE LOAN CO.,
Room 3 Arcade, Upstairs.

THE ..... GREATEST .....

Bargains in stoves, furniture and everything else, at 176 Calhoun St., GOLDSTINE'S PLACE. We sell everything and buy anything. Telephone or drop me a postal card.

MEDIUM.

I The Great Medium, Palmist, Astrologer.

Those who are battle-doomed to consult me, I will give just relief. If you wish to know your future by will telling, I will tell thee. Revelation. Hail spirits, ghosts such as Louis Law, Hackett or Beverly, be here to equal. One and all pronounce him the most truthful medium in the world. Lodge Star Gold's 2 P.M. 22 E. Wayne St. Hours 10 to 4, 7 to 9 p.m.

MONEY TO LOAN

On real estate or personal security. C. F. PFEIFFER, Rooms 6-7 Bass Blk. 17tf

MONEY!

Money to loan on Farms in City Real Estate at the lowest rates of interest. We have the money on hand to close loans at once.

The J. F. Schell Loan & Investment Co.,
26 & 28 E. Berry St. Fort Wayne, Ind.

SAVE YOUR MONEY

By Depositing it With the

Allen County Loan & Savings Association,

32 East Berry Street.

Try our New Plan. Shares $1.00 each per month. Matures in seventy-seven months. No Fines or Membership Fee.

Madam ENID STRASBURG-MYERS,

Teacher of Piano, Pipe Organ and Harmony.

Pupil of Hellstedt, Gottschalk and Lochchky.

Westminster Seminary
Fort Wayne, Ind.

LOANS TO

Salaried People.

(Ladies' or Gentlemen) on their own names.

ROOM 3, ARCADE, UPSTAIRS.

EASTER NOVELTIES IN SUITINGS.

You have noted probably that the prevailing mode is for brighter effects in Spring Suitings. You want the best obtainable. You are entitled to all the features of desirable tailoring, which taste and judgment can put into your Suit. There are some plans where you can assist us in making your clothes the best. We furnish the knowledge and material. You let us know your desires.

SUITS FOR EASTER $18, $20, $22, $25.

I. MAUTNER & CO.,
Popular Tailors.

The Evening Sentinel.

TUESDAY, MARCH 29, 1898.

OUR TELEPHONES.

Business Office - - - - - - - - No. 175.
Editorial Rooms - - - - - - - No. 650.

The Weather.

WASHINGTON, March 29.—For Indiana: Rain in extreme south portions tonight; Wednesday, increasing cloudiness, with rain in central and south portions; rising temperature; northerly winds.

NEWS NOTES.

Mrs. M. C. Baker yesterday entertained the Monday Euchre club.

There will be a board meeting of the Y. W. C. A. Thursday afternoon.

Mrs. Charles Muhler, jr., is entertaining Miss Marie Trentman, of Auburn.

The Fort Wayne Whist club will meet this evening in the parlors of the Wayne hotel.

The students of the Art League will hold an important meeting at the studio Wednesday.

The Napoleon club will be entertained this evening by Miss Lillian France and Miss Pearl Miller.

The Ladies' society of the First Presbyterian church will meet on Wednesday afternoon with Miss Knight.

General Manager Scott, of the Consolidated Street railway, returned last evening from a trip to New York.

Mrs. S. M. Rathbum and son, Earl, of Battle Creek, are the guests of Mr. and Mrs. J. F. Wing, of West Creighton avenue.

A number of gentlemen friends surprised Ben Nindel at dinner last evening, the occasion being the anniversary of his birth.

Mrs. Jennie Ray Crossby has been appointed to take charge of the physical department at Winona assembly and summer school.

Mrs. Arthur Pickard gave a complimentary card party yesterday to Miss Jennie Sweet. The guests whiled the hours away in euchre.

The music committee of the Y. W. C. A. will give a musical this evening to the members of the ladies' chorus and the Working Girls' union.

Miss Charlotte Grimes and Miss Vera Morgan left today to re-enter the state university at Bloomington, after spending their spring vacation at their homes.

Today, at Marietta, Ohio, occurred the marriage of Alex Kienzlé, of this city, and Miss Anna Clark, the ceremony being performed at the home of the bride.

The third concert will be given by the Jenkison-Williams orchestra at West Jefferson Street Church of Christ tonight. An excellent program has been prepared.

A thimble party was given yesterday afternoon by Mrs. J. F. Wing in honor of her guest, Mrs. S. M. Rathbun, of Battle Creek. The rooms were tastefully decorated with marguerites and daffodils. A delicious luncheon was served at 4 o'clock.

Superintendent Gorsline and Officer Murphy have been subpoenaed to appear before the Wood county, Ohio, grand jury and testify against Reynold and Jones, two crooks arrested by these gentlemen in this city. They are wanted of committing robbery.

Miss Mary Ellen Durnell and Mr. William Michael, were married at the parsonage of the Grace Reformed church yesterday afternoon. They were attended by Miss Anna Allway, and Charles Groshour. The bride lived about a mile southeast of the city and the groom lives six miles northeast of the city.

Master Roy Meyers, of 509 East Washington street, celebrated his birthday anniversary last evening by giving a masquerade ball, at which there were twenty-five guests, all schoolmates of the young host. Supper was served by Mrs. Meyers at 9:30 o'clock. Roy is the son of Leander H. Meyers, the well known conductor on the street car line.

"Deacon" Bird, one of the popular members of No. 1 fire department is a genius and has just completed the invention of a telescope to look through water. Saturday afternoon he went down to the river and tested it. He borrowed a boat from two lads and commenced a search of the murky St. Mary's. He was so deeply engaged in his scientific researches that he inadvertently upset the boat and then he didn't need the telescope, especially while under water. "Deacon" will place a life preserver on his new invention the next time he makes a test.

Lemons and Oranges Down To Dozen.

50 boxes nice, large, ripe lemons down to 15c doz.

California Seedling Oranges, 20c doz.

Large California Navel Oranges, 30c doz.

Ripe Florida Strawberries, 25c qt.

Best Cape Cod Cranberries, 10c quart.

Jersey Sweet Potatoes, 35c peck.

And all kinds Fresh Vegetables.

FRUIT HOUSE.

MONEY TO LOAN

On real estate or personal security. C. F. PFEIFFER, Rooms 6-7, Bass Blk. 21f

Sterman's Celebrated Chafing Dishes at Half the Usual Price.

Large size, $3.50 each.
Medium size, $2.75 each.

FRUIT HOUSE.

We are showing a complete line of new novelties in men's and boys' wearing apparel.

THE GLOBE,
A. K. Hurst & Co

C. D. West, of Auburn, was in the city yesterday.

M. E. Reagan, of Knightstown, is registered at the New Aveline.

Miss Anna Bayar has accepted a position with Wolf & Dessauer.

Mrs. Tanzan, of 68 Chicago street, has been very ill for the last week.

Mrs. Frank Stouder is entertaining Miss Sutphen, of Bellaire, Ohio.

The W. C. T. U. held a meeting this afternoon in Berry Street M. E. church.

W. H. Stone and mete, of Decatur, attended the funeral of Mrs. Addie Stone.

Announcement is made of the engagement of E. R. Johnston and Miss Olive Lehman.

Mr. and Mrs. W. A. Collis are now at home to their friends at 182 West Creighton avenue.

John Schramm, of Madison street is visiting his brother, Rev. G. M. Schramm, of Laporte, Ind.

George Latimer, of Kell & Kell's, has rented the house at 88 Wells street, where he is now located.

Miss Anna Crow has gone to Huntington to attend the bedside of her mother who is ill with nervous prostration.

Misses Grace and Margie Coulter, of Chicago, and Miss Sessions, of Columbus, Ohio, are visiting Fort Wayne friends.

The Woman's Relief Corps will meet this evening at 7:30 to make arrangements to attend the funeral of the late Andrew McClure.

Hon. Isaac Jenkinson, of Richmond, is registered at the New Aveline. Mr. Jenkinson was years ago publisher of the Fort Wayne Gazette.

Reports from the Hartzell oil well are to the effect that oil is still gushing from its mouth and indications are that the supply is practically unlimited.

Three train jumpers, arrested by Pennsylvania Detective Mirely, were fined $1 and costs by Mayor Schierer this morning and then ordered to leave the city.

Mrs. J. O. Brown will entertain the ladies of the Bethany Presbyterian church Wednesday afternoon and all the ladies of the church are cordially invited.

Mrs. Overmeyer, matron of the Allen County Orphans' home, went to New Haven today to get two children, who have become inmates of the institution.

W. B. Pearsall, traveling salesman for Merrill & Co., of Toledo, Ohio, has moved to this city. He and his family have taken a house at 32 East DeWald street.

The Ladies' Auxiliary to the City Y. M. C. A. will be entertained by the Misses Pfeiffer, at their home, corner of Wells street and Archer avenue, Thursday afternoon.

Some miscreant last night stole from the Princess rink four torches which were used by the First A. O. U. W. band, which organization furnished the music for the Sam Small meeting.

The revival services will continue through this week at the Baptist tabernacle. Rev. Knight last evening preached a very interesting sermon. There seems to be a deep spiritual interest in the meetings.

THE DEATHS.

Miss Mamie Todd, a daughter of Morgan Todd, a widely known farmer, died at her home near Hoagland Sunday of measles. She was sixteen years of age. The funeral will occur Wednesday morning at 10 o'clock from the Lutheran church at Antioch.

KRAUS.

The death of David Kraus occurred at Columbia City Sunday evening, at the age of eighty-seven years. Death was caused by old age. The remains arrived in Fort Wayne at 12:45 o'clock today and were taken directly to Lindenwood cemetery for interment.

WAS A TREAT.

Rev. Leon H. Vincent's Lecture on "Hawthorne" Witty and Brilliant.

Those who heard Mr. Vincent's lecture on Hawthorne last evening, at the First Presbyterian church, received a new and very vivid impression of the personality of that author. Mr. Vincent has a style all his own, which leaves one with the feeling that he must have been the most intimate companion of the author whom he is studying. Incident follows incident, which one wonders how he came to know, as the kitchen scene in Mr. Hawthorne's life, his belligerent intimacy with Johnny Knights, or Mrs. Hawthorne's charming characterization of her husband. Mr. Vincent's sense of humor cannot be repressed; it plays around his subject, giving to it a zest and sparkle particularly fascinating. Tonight Mr. Vincent lectures upon "Emerson, the Man." The lecture, like the one of last evening, touches upon incidents in the life of the author not found elsewhere. It is safe to say none of his last evening's audience will fail to hear him tonight.

Nursery Stock.

Choice fresh roses, fruit trees, grapes and ornamentals just arrived from Geneva, N. Y., for sale corner Main and Barr streets.

MILLINERY OPENING,

Wednesday and Thursday, March 30 and 31, 26 East Wayne St.

MISS FRANK TAIT.

At The Greatest.

Juicy beef roasts, tender steaks, extra fine braunschweiger, liver wurst and all kinds sausage, sliced ham, cooked pressed ham, leaf and kettle rendered lard.

Fresh caught lake fish, 5c lb.

Best stewing oysters, 12½c can.

Late red cranberries, 5c quart.

Monkey soap, a new brand, for scouring and scrubbing, 5c cake.

THE GREATEST GROCERY.

WAR UNAVOIDABLE.

The Opinion of Sir Charles Dilke, a Great English Statesman.

LONDON, March 29.—"I cannot see how war between the United States and Spain can be avoided," said Sir Charles Dilke to the New York World correspondent last night. "It is impossible to express opinion on such meagre details of the findings of the court of inquiry as have been published here, but affairs have come to such a pass with Spain that she may welcome war as the best means of getting rid of Cuba.

"It has become such a millstone around her neck that she must free herself from it somehow, and in the proud Spaniard war would be the least disagreeable.

"I do not think mediation by any European power is likely. Mediation could only proceed on the basis of some species of autonomy, and to any further attempted solution in that direction the Cubans will not assent.

"Neither power has fleet enough enable it to obtain decisive command of the sea within a short period. Therefore it is difficult to forecast the direction of hostilities. I could speak more definitely if I knew how soon the United States can complete the four large warships she is building, for they will exercise a great influence."

Mergenthoim's Millinery Opening this week, Wednesday and Thursday. Everybody cordially invited.

The Welsh Prize Singers, who were to appear in the Woman's Club League entertainment course next Thursday evening have given place to the Imperial quartette. Professor Carnes, reader, and Miss Adams, cellist, of Chicago. Miss Adams is considered the finest woman 'cellist in the west. Sale of seats begins tomorrow (Wednesday) morning.

Music, Wednesday afternoon opening.

MAN MILLINER'S,
160 Calhoun St.

Spring styles Knox and Young's hats are ready at

THE GLOBE,
A. K. Hurst & Co.

The Misses Borgman & Leeser will have their Millinery Opening Wednesday, Thursday and Friday, at 137 Broadway. All are cordially invited. 2912

MALLOY'S.

Our spring opening will occur on Wednesday, Thursday and Friday, this week. At this time every lady in the city will be welcomed to call and examine our latest styles and patterns.

28-2t 12 and 14 Arcade.

A positive treat for all whether you have heard it before or not. The Automatic Banjo at our grand spring opening, Thursday and Friday. Violets for the ladies.

2912 SAM, PETE & MAX.

WAIT! WAIT!

The Event of the Season.

Ladies, wait for the opening or our new Millinery Store, 111 Calhoun street, (Trentman block) just before Easter.

2712 MRS. J. B. REITZE.

Yale camera and printing outfit free with all confirmation suits sold by us.

THE GLOBE,
A. K. Hurst & Co.

Automatic Banjo concert all day at our grand spring opening. Thursday and Friday. Violets for the ladies.

2912 SAM, PETE & MAX.

Man Milliner.

Opening Wednesday and Thursday, March 30 and 31, 1898. All are invited; 800 pattern hats on display.

29-3t 160 Calhoun Street.

For bulk Garden Seeds, all kinds of Flower Seeds, Tube Rose bulbs, Canna Roots, etc., go to S. Bash & Co. 281f

Friends of "77"

Cured of Grip and Colds, will try Dr. Humphreys' Specifics for Dyspepsia, Indigestion and Weak Stomach; for Rheumatism and Lumbago; Infant and Female Complaints.

Specific Manual to be found at Druggists or sent free, tells all.

Humphrey's Medicine Company, New York.

Mr. Leon H. Vincent at the First Presbyterian Church, this Evening, March 28th at 8 O'clock. Topic, "Emersons Demand." Tickets for sale at Woodworth's, Lohman's and at the door. Tickets for entire course of four lectures, $1.00.

For Sale.

The Young Men's Christian association building and lot 40x100 feet. Price $23,000. Inquire or write to W. E. CLAYTON, Pres.,

27tf 22-23 Fisher-Long Bldg.

Mrs. Lou Neeley, of Muncie, is in the city.

MILLINERY OPENING.

Attend the Millinery Opening of Mrs. Ed Erickson, 84 Calhoun street, Wednesday, Thursday and Friday, March 30, 31 and April 1.

Everything modern and up-to-date. The latest and most fashionable styles ever designed. 2812

Millinery Opening.

Wednesday and Thursday of this week an entire new and up to date stock of millinery. All invited.

31 E. Berry and 62 Clinton Sts.,

28f3 MRS. N. R. ROWE.

Grand display of Pattern Hats, Wednesday and Thursday, March 30 and 31.

E. KRATZSCH & CO.,
114 Calhoun St.

"No More Hot Water."

This remark was made by a well known gentleman of Fort Wayne, who has been obliged to drink hot water at meal time but now enjoys with relish a cup of Nervine, the new food substitute for coffee. At all grocers, 15c.

Tickets for Vincent Course of Lectures on sale at Woodworth's Drug Store and Lehman's Book Store. Lectures March 28, 29, April 4 and 5.

14,16,18,21,22,23,24,25,26,28

MUSIC AND FLOWERS.

Grand spring opening boy's and children's clothing, Thursday and Friday. Concert morning, afternoon and evening, by the wonderful Automatic Banjo. Bunch of violets to our lady visitors each afternoon.

2912 SAM, PETE & MAX.

NOTICE.

To all customers returning thirty large or sixty small sacks in good order with the name of "White Lont Flour," can get a set of silver table spoons in a fine plush box free. Bring all good sacks you have on hand, this will be good for one year.

24-tf BLOOMINGDALE MILLS,
WM. H. BRUDI & BRO.

FOR SALE.

We want an offer within the next ten days for property No. 220 West Washington street. Brick house, 8 rooms, good stable. Lot 50x150 feet. Must be sold.

SCHRADER & WILSON,
7 Court St. 21tf Agents.

Don't fail to see the grand display of juvenile and youths' clothing novelties at the spring opening of our exclusive children's parlors.

THE GLOBE,
A. K. Hurst & Co.

Music, Wednesday afternoon opening.

MAN MILLINER'S,
160 Calhoun St.

Dr. E. D. Rabus has moved his dental parlors to 88 Calhoun street, above Frenze & Franke drug store. 38

MILLINERY OPENING.

MRS. F. C. SPIEGEL,
100 Broadway, Wednesday, Thursday and Friday, March 30, 31 and April 1. 2813

Millinery Opening.

Wednesday, Thursday and Friday. Will also have special sales in all departments. All wool capes, 50c; velvet silk capes, $2.25; all wool ladies' suits, $3.75; brocade dress skirts, $1.00; confirmation suits, $3.75, $4.50 and $6.75; muslin underwear, $1.50. See our vesting top ladies' tan shoes, $1.25; oxfords, 45c, 75c and 90c; Fairbanks best laundry soap, 13 cakes, 25c, at 4 and 6 Harrison street.

28-2t THE FAIR.

DON'T MISS

RAEDER & WARNER'S Millinery opening Wednesday and Thursday only, March 30 and 31. 26-29-30

Just received, a full line of ladies' spring suitings, at lowest prices. Fit guaranteed. G. Schindel, Merchant Tailor, 70 E. Main St. 11tf

Don't Fail to go to Mergenthoim's Millinery Opening this week, Wednesday and Thursday.

Fort Wayne has the largest, handsomest and best equipped Furniture store in the state of Indiana. It does a larger and a finer business than any other Furniture store in the state. It carries a larger and a better assorted stock of goods than any other store in the state. It is justly the pride of northeastern Indiana. Follow the crowd of Furniture shoppers and you will easily find it.

CATCHING THE DRIPPINGS.

When you have fancies, that do not hold water, when you have pipes that leak just a little, when you have joints that are not perfectly tight, there is a defect which will grow worse and worse. If your plumbing is well done and the furnishings the best you will find a pleasure in the excellence of the work and the satisfactory pleasure of having it properly done. Try us.

H. F. Franke
THE PLUMBER

Phone 672. 98 Barr St.

DRESSED UP TO WELCOME YOU.

GRAND SPRING OPENING,

Thursday and Friday, March 31 and April 1.

MUSIC FOR ALL.

FLOWERS FOR THE LADIES.

A bunch of Violets to each Lady visitor Thursday and Friday afternoons.

Grand concert all day and evening by the Wonderful AUTOMATIC BANJO, the marvel of the musical world. To entertain the Ladies and Children and incidentally the men, we have at a great expense secured this grand instrument which will discourse sweet music at our store morning, afternoon and evening, March 31st and 1st.

Ladies, come hear the music and inspect the grandest line of

Boys' and Children's Clothing

Ever shown in Fort Wayne; all the latest novelties for the little fellows. Easter Hats, Gloves, Neckwear, etc., in great profusion.

OUR SPRING STOCK OF

CLOTHING, HATS AND FURNISHING GOODS

For Men and Boys is now complete, and we cordially invite you to inspect.

Open Thursday and Friday evenings, but no goods sold after six.

Sam Pete & Max
CLOTHIERS,
58 CALHOUN ST.

THE PEOPLE'S STORE.

No wonder we are doing the business you look at the immense array of BRIGHT, NEW SPRING GOODS, that fill our store to overflowing, and make THE PEOPLE'S STORE, the very centre of attraction in the DRY GOODS business. Then you can do your business with us with the greatest confidence, for you know that our prices are ALWAYS the LOWEST; we are ONE PRICE to all, and everything is marked in PLAIN FIGURES.

The New Silks.

Taffetas, plain and changeable, in every shade, also the new shades of Red, Cerise, Green, Blue, etc., at 75c yd.

Plaid Silks, beautiful styles, a great variety, at 50c, 75c, 89c, $1, and $1.25 yd.

New Striped Taffeta Silks, splendid styles for Waists, at 78c, $1.00 and $1.25 yd.

New Capes in Silk and Velvet, at $2.75, $3.75, $5.00, $5.90, $7.50, $7.90 and $10 each.

New Tailor Made Jackets, at $3.90, $5.00, $6.50 and $7.50 each.

New Children's Jackets at 98c, $1.25, $2, $2.75, $3.00 and $3.75 each.

New Tailor Made Suits, some splendid values and correct styles, at $7.90, $10, $11.50, $12.50, $15 and $17 suit.

NEW RIBBONS are all on display; a vast stock to select from. Plaid Ribbons, Check Ribbons, Striped Ribbons, Double faced Satin Ribbons, Moiree Ribbons, New Sash Ribbons, etc.

NEW LACES received this week: Orientals, Valenciennes, Point Venise, Net Top, Cluny, etc.

New fringed Ties, New Stitches, New Lace Ties, New Belts; New Kid Gloves, New Dress Trimmings, etc.

The new figured Lawns, Lappet Mulls, Organdies have all been received.

Confirmation Goods.

We have the most complete stock of all materials suitable for Confirmation purposes. Henriettas, Albatross, Brilliantines, Lonsdales, China Silks, India Linons, Persian Lawns, Organdies, Swiss Batiste, etc.

Special Offer Free.

With every Confirmation outfit bought of us, we will give to each communicant, a brand new HALF DOLLAR, fresh from the mint.

The New Skirts.

Black Figured Mohair Skirts, a big variety at each of the following prices: 98c, $1.39, $1.75, $2.25, $3.00, $3.75, $4.50 and $5.00 each.

Plain Black Brilliantine and Mohair Skirts, at $3.50, $4.50, $5.00 and $5.90 each.

Black Sergo and Cheviot Skirts at $2.25, $3.50, $3.90, $5.00 and $6.50.

Black Sergo and Cheviot Skirts, silk lined, in colors and black, at $7.50 and $10 each.

Black Brocaded Silk and Satin Skirts, a splendid stock to select from, at $5.00, $5.90, $6.50, $7.90, $8.50, $10 and $12.50 each.

Novelties in Bedore Stripe and Crepon Skirts, at $6.90, $7.50, $8.90 and $10 each.

Novelties in Colored Skirts, checks, stripes and plaids, at $1.50, $2.25, $2.90, $3.25, $3.75, $4.50, $5.00 and $5.90 each.

The New Silk Waists.

Black Silk and Satin Waists, at $3.50, $4.50, $5.00 $5.90 and $6.50 each.

Novelties, in Plaid, Stripe and Taffeta Silk Waists, nobby styles, at $3.75, $4.50, $5.00, $5.90 and $7.50 each.

We Shall Sell

Every day and every week until further notice, the following goods at the prices quoted:

Indigo Blue Calicoes, Light Shirting Calicoes, Fancy Prints and Calicoes, etc., all at 3½c yd.

Unbleached Muslin, 36 quality, at 4c yd.

Unbleached Muslin, 40 inches wide, worth 7c, at 5c yd.

Lonsdale and Hill, bleached Muslin, at 5½c yd.

ONE PRICE TO ALL.

THE PEOPLE'S STORE,
Best Lighted Store in City. BEADELL & COMPANY.

Bed Room Suits!

Our $18.50 Solid Oak Bed Room Suit, with a 24x30 French Plate Glass, is equal to any suit sold in the city at $25.00, and our $22.00 Suit well; if you will compare it with the $30.00 Suits sold elsewhere, we will have no trouble in selling to you.

The Pape Furniture Co.,
28 and 30 E. BERRY ST.

THE BOSTON DENTISTS

Have opened an Office Permanently At 74 Calhoun Street,

Where they will do first-class dentistry without pain. GUARANTEE: FOURTEEN YEARS with a good and reputable company of operators will make the FOLLOWING PRICES UNTIL SATURDAY, APRIL 9th, ONLY.

Teeth Extracted Without Pain Free of Charge.

Set of Teeth	$4 00
Best Set (S. S. White)	6 00
22k Gold Crown (None Better)	4 00
Other Crowns	3 00
Gold Fillings	75c up
Silver Fillings	50c
Cement	25c
Bridge Work Our Specialty	3.50

TEETH CLEANED FREE OF CHARGE.

Have you a plate that fails in the mouth? Come to us, we make a specialty of remedying such annoying defects.

The Boston Dental Parlors will be under the personal management of Dr. Hessler, acknowledged by the profession to be the ablest and quickest operator of teeth in the United States to-day.

We are the only office in the city that have the patented implements and ingredients which enable us to fill, extract and crown teeth without a pain; do all dental work perfectly painless. Give us a call—we will please you and you will send your friends, if you are not satisfied we will make no charge.

Remember the advertised prices for a short time only and for each a written guarantee with all work.

Call and see our work. We tell you exactly what your work will cost you. We do exactly as we advertise.

NO PLATES REQUIRED

Perfect Work Makes Our Success Continuous.

Open Daily Until 9 p. m. Sundays for Treatment of Teeth Until 2 p. m.

LADIES ATTENDANT. OVER SHUMAKER'S DRUG STORE.

BOSTON DENTAL PARLORS, 74 Calhoun St.

GETTING AT THE ROOT—IT IS EASY.

YOU NEEDN'T BREAK YOUR BACK WITH A CLEVELAND LAWN WEEDER.

The only practical Weeder on the market.

FOR SALE ONLY BY

F. M. SMITH & COMPANY,
HARDWARE, 77 CALHOUN STREET. TELEPHONE 204.

Dyspepsia, Impure Blood, Heartburn, Gas, Constipation, Dizziness, Sick Headache, Dyspepsia Tablets are the best cure for these troubles. They are a scientific combination of pepsin, bismuth, nux, etc., and are pleasant to take. One tablet gives relief. Price 50c. Large package, containing enough for several weeks' treatment, $1. Sold by druggists everywhere, or by mail. Do not suffer from dyspepsia in any form when a cure can be had for the asking. Dyspepsia Tablets are the most effectual remedy known to science for the cure of dyspepsia and all stomach disorders. Sold by druggists everywhere. Send for book, mailed free, describing the causes and effects of dyspepsia and how to cure it. Address, A. O. COCKE, Druggist, Nashville, Tenn.

For sale by Geo. Gump, Druggist, Fort Wayne, Ind.

V. SCHUFF & COMPANY,

E. Berry.—

Furniture Dealers and House Furnishers.

Weekly Payments.